THOUSANDS OF COSHOCTON PEOPLE IN BOTH CITY, COUNTRY AND SURROUNDING TOWNS, READ THE DAILY AGE EVERY DAY, BECAUSE IT GIVES THE NEWS

No. 182, either telephone, calls The Age office. A messenger will answer your want ad order on the run. Try it.

COSHOCTON DAILY AGE.

VOL. 17. No. 57. WEDNESDAY COSHOCTON, O., SEPT. 8, 1909. WEDNESDAY TWO CENTS

WEATHER FORECAST
WARMER
FAIR TONIGHT THURSDAY

AUDITOR—Coshocton, O

EVAN O. EVANS NUMINATED FOR CITY AUDITOR OVER A STRONG FIELD

Bad Weather Delays Peary; Is Now Between Newfoundland And Quebec

IS COMING HOMEWARD IN STEAMER ROOSEVELT

Unable to Send Story From Chateau Bay — Telegraph Line Abandoned — Receives Congratulations.

[Associated Dailies Telegram]

North Sydney, Cape Breton, Sept. 8.—Unfavorable weather conditions in the Strait of Belle Isle, which are reported by wireless stations, may considerably hamper the progress of the steamer Roosevelt, which is bearing the Peary expedition southward. It is not known when the steamer will reach Chateau Bay, which is just north of the northeast entrance of the strait.

Having "nailed the stars and stripes to the pole," on April 6, 1909, as told in his series of wireless messages from the coast of Labrador, Commander Robert E. Peary is figuratively lost to the world, homeward bound on his ship, the Roosevelt.

Commander Peary on the Roosevelt, according to best reckoning, was in the vicinity of the Strait of Belle Isle, between Newfoundland and the province of Quebec, last night. But it is uncertain at what port he will touch first to amplify the meager news of his achievement. Inadequate telegraphic facilities on the Labrador coast and the northwest coast of Newfoundland may move him to decide to proceed on southward to North Sydney, Cape Breton, before he gives to the world the details of his triumph in the far north.

Changes His Program.

Commander Peary had intended stopping at Chateau Bay, Labrador, but the telegraph station there was abandoned some time ago, and the Roosevelt must push her nose farther south before the world obtains the news. As she comes down the Newfoundland coast, Red Bay and, farther south, St. George Bay are at hand, but whether Peary will avail himself of this point or continue to

Continued on Page Six

ROBERT E. PEARY, ARCTIC EXPLORER, AND HIS PARTY IN THE FAR NORTH

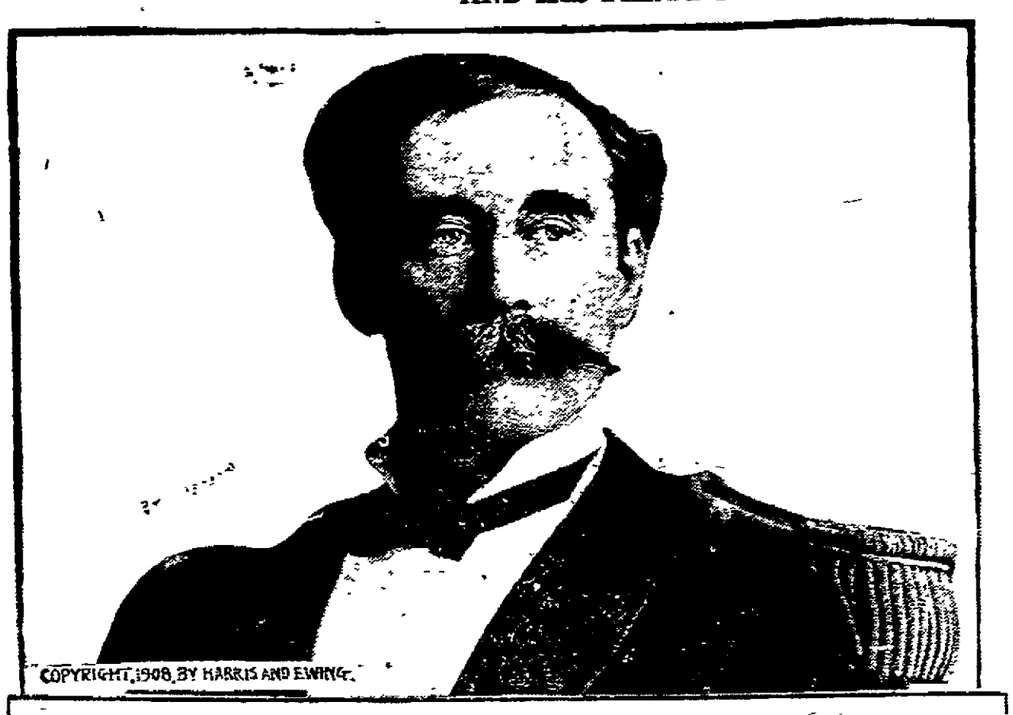

COPYRIGHT, 1908, BY HARRIS AND EWING.

Robert E. Peary, whose report that he reached the north pole followed so quickly upon the heels of a similar report by Dr. Frederick A. Cook, started on his last polar trip on July 7, 1908. His previous voyages to the arctic were made in 1888, 1891-2 and in 1905-6. Theodore Roosevelt had the explorer at Oyster Bay just before the latter's departure. The exploration ship, the Roosevelt, was named for the former president, who always has had the greatest faith in Peary. When Peary left Sydney N. S. every detail had been arranged for what the doughty explorer intended to be his last try for the pole. The last report of the Peary expedition previous to the bulletin of Sept. 6 announcing the conquest of the pole was sent by the captain of the steamship Erik, who left Roosevelt at Etah, west Greenland late in October, last year. Peary's route like that of Dr. Cook, lay northwest from Grant Land. He planned to head for a newly discovered island northwest of Grant Land and to strike north from there.

GEN. CORBIN DIED TODAY

NEW YORK, Sept. 8—Genreal Henry C. Corbin died at the Roosevelt hospital in this city at 3:30 o'clock this morning after an operation.

Mrs. Frank Webb and two children Don and Calos went to Nellie Wednesday morning to visit Mrs. Webb's parents.

AUTOMOBILE WENT RIGHT THROUGH RIVER

Who ever heard of an automobile fording a river—plunging through the water and making a patch almost like Moses and the Red Sea?

That's what David Davis' big White Steamer did Wednesday, and did it beautifully. Mr. Davis, with his son James at the wheel and daughter Mrs. Dr. Evans of Columbus and the Misses Fannie and Hazel, left their Coneville home Wednesday morning and visited the new Davis mining properties near Warsaw. They then took dinner at the Wright hotel at Warsaw and then started for a drive. They went to Howard, Knox-ca then on to Mt. Vernon. Everything went well till they reached the Licking river where they found a bridge washed away by last month's storms.

Determined to get across and feeling confident that his machine could do almost anything from discovering the north pole to flying, Mr. Davis got a fast start turned on 1000 pounds steam pressure, darted down the river bank and dashed through the stream so fast that the sheet of water almost enveloped the car—and came out, up the steep bank on the other side as clean as a whistle. It is the first time on record in this vicinity at least wherein a motor car has forded a stream. The water was over the hubs.

Beautiful Sign

A large new black and gilt sign, surrounded by electric lights, was placed over D. O. Thompson's clothing store Wednesday.

Resigns Position

Mrs. Etta Stewart has resigned her position at the Bon Ton bakery and has gone to house keeping on Walnut st.

WRIT HAS NOT YET BEEN SERVED

The Mapel case will probably be taken up to the circuit court by Mayor Hamilton's attorneys. So far the writ has not yet been served on the mayor and the decision is ineffective till it arrives. With the serving of it, unless held by the appeal to the higher court, Mapel per se becomes chief again. It merely becomes a matter of technicalities.

BANKERS WILL BE MET WITH AUTOMOBILES

A score or so automobiles will meet train 18 Thursday morning to greet the visiting bankers of Group 7 who are coming here for the meeting at the Country club. About 40 are expected and the state officers are also invited. The visitors will be taken to the club for dinner and the sessions will be held on the porch. Local bank directors will be hosts.

ATTENDED THE EXPOSITION

I. D. Webner and family have returned from an extended tour o the west. The Webners were all through the northwest, attended the exposition at Seattle, visited Los Angeles and San Francisco and made practically all the great western cities.

Peary Throws Cold Water On Cook Story

NEW YORK, Sept. 8—In a disaptch dated at Indian Harbor, Labrador, Commander Peary wires Melville Stone of the Associated Press, as follows:

I have nailed the stars and stripes to the North Pole. This is authoritative and correct. Cook's story should not be taken too serious. The two Eskimos who accompanied him say he went no distance north and not out of sight of land. Other members of the tribe corroborate their story. (Signed) Peary.

BATTLE HARBOR, LABRADOR, Sept. 8—The Steamer Roosevelt with Peary on board left Indian Harbor at noon today for Battle Harbor and is expected here tomorrow.

MAYOR HAMILTON RENOMINATED WITH BUD CASSINGHAM FOR HIS OPPONENT

BUCKEYE STORE WILL OPEN ON SEPTEMBER 18

Because of delay of the contractors in getting the oak panelling for the big front show window, the Buckeye clothing store announces that they will be unable to have their initial opening Saturday Sept. 11, but have not definitely set the date for Saturday Sept. 18. The panelling is expected here Friday of this week and a force of men will be put to work day and night rushing things to completion.

SULLIVAN GOES TO COLUMBIANA COUNTY

State Vice President D. H. Sullivan made the Labor day address at Pomeroy and the papers there are enthusiastic over his remarks. He returned home today and leaves tonight for Columbia co. to inspect a mine in which there have been a number of explosions. Some time ago an agreement was reached with the operators to have a new arrangement on shotfires and then at the end of three months to have Mr. Sullivan inspect it. The term has ended and he will inspect it tomorrow.

TETLOW HAS WARM FRIENDS HERE

Percy Tetlow, the well known miner of Washingtonville Columbia-ca. has announced his candidacy for the office of state secretary-treasurer of the United Mine Workers. He has been sub-district president and is a member of Gov. Harmon's mining commission. He has a number of warm friends in Coshocton who will work for his success. Tetlow is a sterling young man of excellent qualifications for the high office.

ASHBROOK IS HERE TODAY

Congressman Ashbrook arrived Wednesday for the Bankers' meeting at the Country club which is scheduled for Thursday. Mr. Ashbrook was a day early but will stay over and put his ear to the ground politically in the meantime. It may be that he wanted to linger a little closer to the Tuscarawas-co. line since J. Edward Hurst has announced his candidacy, to see if he really means it.

Congressman Ashbrook will be one of the speakers at the Bankers' meeting.

Trustees Meet

F. E. Pomerene left Wednesday evening for Columbus where he will attend the meeting of the trustees of the Ohio State University.

C. O. Turner Wins For City Solicitor

Haller Defeats Lightell For Auditor on Democratic Ticket After Hard Contest—Prospects Bright For Republican Victory November 2.

RESULTS OVER COUNTY

REPUBLICAN CITY TICKET

For Mayor—Gail S. Hamilton
For President of Council—Robert B. Caldwell
For Auditor—Evan O. Evans
For Treasurer—Harold B. Hershman
For Solicitor—C. O. Turner
For Land Appraisers—Wm. Barringer, W. G. Hay, J. G. Klein, B. W. Ricketts, Jacob Richards
For Councilman at Large—I. D. Cohen, C. W. Loos, Ross Reed.
For Ward Councilmen—R. Q. Baker, C. H. Magruder, A. E. Riley, L. B. Barcroft.
For Ward Assessors—C. B. Kane, Geo. W. Peacock, James Douglass, D. C. Martin.
For Board of Education—T. D. Agnew,

REPUBLICAN TOWNSHIP TICKET

For trustees (3 to elect)—Jay Abbott, David Evans, A. J. Ogle
For Clerk—E. E. Eckert
For Treasurer—Daniel Bowers
For Justice of the Peace—B. F. Baker
For Constable—J. A. Wright
For Land Appraiser—John Aronholt
For School Board—Jno. Brunskill

So quiet that many people of all parties forgot to vote, the first primary election under the new law resulted in tickets for Republicans and Democrats Tuesday.

In most precincts the vote was counted early, but up in Ward 4B they got into an argument and doubled checked, with the result that reporters hung around the door till after 11 o'clock before they could get the results.

More Democrats were out than Republicans because of the several contests in that party. The result in the city may be seen at a glance in the table printed in another column. The results generally were as follows:

REPUBLICAN

Ward One

For Council, Robert Q. Baker, 29, 45, 30—104.
For Assessor, C. B. Kane, 28, 45, 40—117.

Ward Two

For Council, C. H. Magruder, 14, 21—35.
E. E. Standen, 19, 12—31. Magruder's plurality 4.
For Assessor, Geo. W. Peacock, 28, 21—49.

Ward Three

For Council, A. E. Riley, 42, 8—50.
For Assessor, J. C. Douglas, 44, 10—54.

Ward Four

For Council, L. B. Barcroft, 13, 33, 11—57. John Miller, 17, 5, 7—29. Barcrofts plurality 28.
For Assessor, D. C. Martin, 22, 55, 11—88.

DEMOCRATIC

Ward One

For Council, E. M. Hanlon, 31, 34, 22—87.
For Assessor, C. J. Voorhees, 30, 37, 18—85.

Ward Two

For Council, Wm. Myers, 24, 43—67.
For Assessor, R. A. Whitaker, 26, 43—69.

Ward Three

For Council, J. D. Severns, 57, 30—87.

Ward Four

For Council, Wm. Klein, 43, 21, 10—74.
Jas. M. Stewart, 27, 52, 23—102.

Continued on Page Two

REPUBLICAN — Precinct	M. Hamilton	P. C. Caldwell	Auditor Curtis	Evans	McCabe	Stewart	Trs. Hershman	Solicitor Duncan	Thomas	Assrs of real estate Barringer	Hay	Klein	Ricketts	Richards	Coun at Lar Cohen	Loos	Reed
Ward 1-A	30	28	8	17	2	8	47	18	17	15	17	19	21	30	15	21	20
Ward 1-B	51	54	11	16	6	24	47	24	26	28	31	28	37	33	20	29	41
Ward 1-C	33	25	11	6	3	22	39	22	17	21	22	24	32	29	12	16	32
Ward 2-A	22	27	12	20	2	4	32	10	26	14	16	18	21	20	12	20	18
Ward 2-B	28	36	8	22	3	2	34	18	21	22	24	21	21	18	19	21	19
Ward 3-A	46	41	17	19	2	22	44	33	21	35	42	33	44	37	22	36	42
Ward 3-B	18	15	6	5	4	4	7	5	15	8	8	7	11	7	5	8	9
Ward 4-A	31	30	12	14	4	5	22	9	23	8	15	17	16	13	8	16	12
Ward 4-B	32	55	10	22	1	9	39	18	22	13	19	15	10	11	7	18	18
Ward 4-C	14	17	7	12	3	4	11	6	15	5	8	8	5	9	5	14	5
Total	315	338	102	153	30	104	332	160	212	170	212	190	218	204	125	199	216
Plurality									53								

DEMOCRATS — Precinct	Mayor Alberts	Cunningham	P. Pratt	Aud Lightell	Haller	Treas Dawson	Kinney	Sol. Adams	Assessors Real Estate Beach	Denzer	Milzer	Kribs	Lattier	Peck	Coun at L. Clauner	Hagans
Ward 1-A	10	43	31	17	23	21	24	32	33	24	23	18	23	15	20	21
Ward 1-B	16	58	46	26	32	21	51	46	40	41	35	30	28	19	36	37
Ward 1-C	6	20	22	9	11	13	10	21	21	22	18	16	18	12	15	16
Ward 2-A	6	45	33	27	19	20	25	35	38	37	27	26	30	27	26	12
Ward 2-B	15	47	44	23	29	23	32	42	29	36	36	33	43	21	35	22
Ward 3-A	27	57	57	38	36	40	34	58	66	61	52	73	49	42	42	41
Ward 3-B	44	24	43	19	29	34	28	12	41	40	32	34	34	14	32	11
Ward 4-A	34	66	60	44	38	47	41	62	44	44	54	55	45	32	49	38
Ward 4-B	24	59	50	35	30	38	38	52	41	48	33	36	38	18	47	22
Ward 4-C	15	31	21	18	19	11	33	21	15	17	19	16	18	6	15	11
Total	197	450	407	256	266	268	316	411	368	370	329	317	326	206	317	211
Plurality		253			10		48									

NEWSPAPER ARCHIVE®
NEWSPAPER ARCHIVE®

Our Advice

to the young men for years has been:

"Have A Bank Account"

The young man with a bank account is in a position to withstand a period of hard times. If misfortune befalls him and he is out of work, he is backed by his money in the bank. This bank will be glad to assist you. Start an account at once with the COSHOCTON NATIONAL BANK

M. Q. Baker, Pres. T. L. Montgomery, cashier
M. B. Smith, assist. cashier

PEACE RESTORED IN STRIKE ZONE

Pressed Steel Car Company Yields to Employes.

SUSPENDS CHIEF OF POLICE

Agrees to Abolish Sunday Work, Grant Half Holiday on Saturday and Restore 1907 Wage Scale at Expiration of Present Contracts. Men Will Return to Work Tomorrow at Rate of One Thousand a Day—Better Conditions to Prevail.

Pittsburg, Sept. 8.—After 53 days of turmoil, peace and quiet will again reign at McKees Rocks, the striking employes of the Pressed Steel Car company having won an almost complete victory of their contention with the officers of the company, and it is expected that 1,000 of the 5,000 men will return to work tomorrow morning, an additional thousand being added to the force each morning.

While formal action declaring the trouble at an end will not be taken until a vote is cast by the men some tim today, C. A. Wise, chairman of the strikers' executive committee, stated that the employes of the big plant will unanimously decide to return to work Thursday. Practically all the demands made by the men, he said, have been granted by the company. The one point, that of an increase in wages, which postponed the settlement, now has been compromised. The men asked that a notice be posted fixing a date when the 1907 wage scale, an advance of 15 per cent over this year's scale, would be paid them. The company would not consent to this, but it is said has promised to pay the 1907 rate of wages as soon as present contracts are filled. This will be in 60 days.

Among he changes agreed to by the company are the following: No Sunday work hereafter; half holiday on Saturday; the promise of an increase in wages; the indefinite suspension of T. A. Farrell, chief of the company police; a printed list of prices to be paid will be exhibited in all departments so the men will know exactly what they are to receive for piecework, and a guarantee that better conditions are to prevail throughout the big mill.

Capudine for "terrible headache"
Out last night? Headache and nervous this morning? Hicks' Capudine just the thing to fit you for business. Clears the head—braces the nerves. Try it. At C. E. Anderson's and all drug stores.

$33 PACIFIC COAST

Via the Chicago, Union Pacific and North Western Line from Chicago daily, September 15 to October 15. Correspondingly low rates are in effect from your town.

These low rate tickets are available for passage on personally conducted excursions in Pullman Tourists Sleeping Cars, Chicago to the coast without change.

The train service includes no less than four splendidly equipped transcontinental trains daily from Chicago, connecting with all lines from the East.

Write for particulars to S. A. Hutchison, Manager Tour Department, 212 Clarkson, Chicago, Ill. 8 to 15-1 S

COBB ADMITS CUTTING

Ballplayer Says He Was Attacked by Night Watchman.

Detroit, Mich., Sept. 8.—Ty Cobb, for whose arrest a warrant was issued in Cleveland, admitted slashing the night watchman at the Hotel Euclid over the hand with a knife, but explained that he was attacked without cause or provocation by the watchman, and in the encounter which followed was forced to use his knife to prevent his eye being gouged out. The imprint of finger nails around his eye are plainly in evidence.

Warrant Is Issued.

Cleveland, O., Sept. 8.—A warrant charging "Ty" Cobb, right fielder of the Detroit American league baseball team, with assault with intent to kill, was sworn out before Justice William Brown by J. J. Klein, attorney for George Stanfield, night watchman at the Euclid hotel, who it is said was assaulted by the ball player in the hotel Saturday. Stanfield signed the affidavit in his room at the hotel, as it was said he is too weak to leave his bed. A detective employed by a private agency will go to Detroit where Cobb is now playing, to serve the warrant.

$100 REWARD $100

The readers of this paper will be pleased to learn that there is at least one dreaded disease that science has been able to cure in all its stages, and that is Catarrh. Hall's Catarrh Cure is the only positive cure now known to the medical fraternity. Catarrh being a constitutional disease, requires a constitutional treatment. Hall's Catarrh Cure is taken internally, acting directly upon the blood and mucous surface of the system, thereby destroying the foundation of the disease, and giving the patient strength by building up the constitution and assisting nature in doing its work. The proprietors have so much faith in its curative powers that they offer One Hundred Dollars for any case that it fails to cure. Send for list of testimonials.

Address F. J. Cheney & Co., Toledo, Ohio.

Sold by all Druggists, 75c.

Take Hall's Family Pills for constipation.

$4.00 — DETROIT, MICH. — $4.00 AND RETURN

Via W. & L. E. and D. & C. boat Sept. 17th. Return leave Detroit Sept 20. For reservations on boat, see E. E. Eckert, Agent, Coshocton

Governor Post Resigns.

San Juan, P. R., Sept. 8.—Regis H. Post, governor of Porto Rico, announced that he had sent his resignation to President Taft. It is reported here that the president has selected Governor Post's successor, but will await the return of Secretary of War Dickinson, who is to make an investigation into Porto Rican affairs the latter part of this month.

When Your Joints are Stiff
and your muscles sore from cold or rheumatism, when you slip or sprain a joint, strain your side or bruise yourself, Painkiller will take out the soreness and fix you right in a jiffy. Always have it with you, use it freely. The oldest, the cheapest and the best medicine for internal and external aches and pains in man is Perry Davis' Painkiller, and for over seventy years it has been the great standby for emergencies in thousands of families all over the world. Don't go home without a 50c or one of the new size 25c bottles.

Phone your news to The Age.

FALL STYLES

Are Arriving Daily

We have many new and striking patterns.

Cloth Tops will be used extensively.

Gun Metal is the most popular leather.

SEE OUR WINDOWS

for samples of the newest things for fall.

CANTWELL'S

For City Auditor

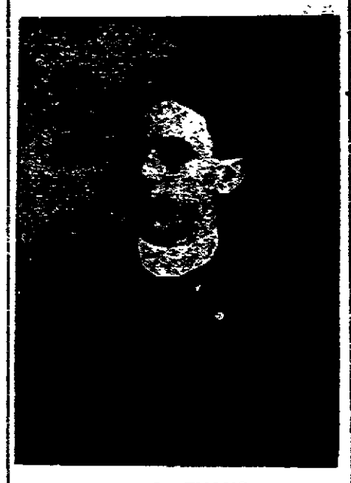

EVAN O. EVANS

PRIMARIES

Continued from Page One

Stewart's plurality 28.

For Assessor, R. M. Eckles, 20, 41, 33—94.

Geo. Zinkon 51, 25, 6—82. Eckles plurality 12.

TOWNSHIP TICKETS

Republican

For trustees—Abbott 335; Evans 223; Ogle 186.

For clerk—Eckert, 299

For treasurer—Bowers 277

For Justice of the Peace—Baker 275

For Constable—Wright 253

For Land Appraiser—Aronholt.

For School Board — Brunskill.

Democratic

For trustees (3 to name)—Fowler, 344; Hood 258; Mohler 267; Wells 223.

For clerk—Tish 403.

For treasurer—Kuntz 440

For J. P.—Mercer 357

For constable—Graham, 263

For land appraiser—Wolfe

For assessor—Fortune

For school board—Lennon

The township results do not include south precincts.

DEMOCRATIC CITY TICKET

For Mayor, G. W. Cassingham.
For President of Council, L. E. Pratt.
For Auditor, Jesse Haller.
For Treasurer, James Kinney.
For Solicitor, John Adams.
For Land Appraisers, L. K. Beach, N. H. Denzer, Blake V. Mizer, Isaac L. Kring. Ed. M. Latler
For Councilmen at Large, E. S. Gaumer, Ernest Higgins.
For Ward Councilmen, Ed. M. Hanlon, Wm. Myers, J. D. Severns, J. M. Stewart.
For Ward Assessors, C. J. Voorhees, R. A. Whitaker, R. M. Eckles.
For Board of Education, (2 to elect) W. S. Hutchinson, C. B. Hunt.

DEMOCRATOC TOWNSHIP TICKET

For Trustees, J. R. Fowler, E. B. Hood, H. P. Mohler.
For Clerk, Glen Tish.
For Treasurer, J. F. Kuntz.
For Justice of the Peace, Solomon Mercer.
For Constable, Chris C. Graham.
For Land Appraiser, J. E. Wolfe.
For Assessor, Lee Fortune.
For School Board, Anthony Lennon.

Over the County

West Lafayette

George B. Adams was renominated for mayor of West Lafayette on the Republican ticket, defeating Benj. Stoneburner 47 to 19. This was the only contest in the corporation. The remainder of the nominees are as follows:

Republican

For clerk, E. L. Thompson.
For treasurer, John Carrol.
Assessor of real property, Henry Rehard.
Members of council, Calvin Cain, Bert Leighninger and F. J. Powell.

Democratic

For mayor, M. C. Jones.
For Marshall, W. C. Wiggins.
Assessor of personal property, I. W. Miller.
Member of council, two highest, P. E. Burt and Jas. McCammant.

School Board N

Democrat—Z. E. Wike; Republican A. L. Fouch, E. A. Leighninger and J. A. Walters.

Sixty one Republican votes were cast in the porporation and thirty-six Democratic for school board, eighty-two republican and forty-three Democratic votes were cast.

Lafayette Township

Democratic

For trustees, Geo. Brownfield, Chas McClain and H. S. Wiggins.
For treasurer, T. E. Ramsour.

Republican

For trustees, Peter Shaeffer and J. T. West.
For clerk, Robert J. McClure.

Keene Township

Republican

Trustees W. W. Whittemore, W. E. Beall, Erastus Boyd.
School board, Geo. Machwart, Jas. I. Boyd.
Justice of the peace, A. D. Miller.
Appraiser of real estate, Jas. M. Machwart
Assessor of personal property, Richard Overholt.
Clerk, Hillary Beall.
Treasurer, E. M. Norman.

Democratic

Trustees, W. C. Lowe, Ed. Leindecker, Nathan Thompson.
School board, Benj. Price, Emmanuel McMichael, Geo. Beaver.
Justice of the peace, Levi Pew.
Land appraiser, J. W. Conrad.
Assessor, G. L. Cooper.
Clerk, J. M. Wolfe.
Treasupred, Dr. Wm. McMichael.

Warsaw

About fifty votes were cast in Warsaw corporation, and only about thirty in Jefferson township, there being no contests. The Warsaw ticket:

Republican

Mayor, E. Z. Hayes.
Clerk, Karl N. Myers
Treas., John T. Funk
Marshall, John Stanton
Member of council: John M. Luke, John P. Metham, R. C. Kuhn
School board, J. L. Beck

Democratic

Mayor, J. F. Wagner
Clerk, J. C. Wright
Treasurer, Adam Strome
Marshall, G. W. Van Horn
Assessor of real property, Norman Taylor.
Council, R. E. Clark, A. G. Darling, A. J. Foster.
Assessor of personal property, J. J. Fishcher.
School board, C. D. Johnson, Adam Strome

Bethlehem Township

Clerk, Neldon D. 29—Waters R. 9.
Trustee, Stewart D. 27.—S. Neldon R. 9.
Constable, Wa[illegible] D. 29.
Trustees, Demoss D. 24—Kanuckle D. 30—R. H. Neldon D. 24—Bantum R. 9, Davis R. 9—Enfield R. 9.
Land Appraisers, Bowers D 5—Darling D 31,—Fisher D 12—Evans D1—Clay Miller R 9.
Assessor, Muller D 12—Finlay R 9.

White Eyes Township

Trustees, Klein R 24—Oilinger D 35—Bowen D 33—Steiner D 34.
Clerk, Huff D 37.
Treasurer, Smith D 37.
Constable, Mizer D 37.
Land Appraisers, Kober R 12—Murphey R 10—Dunlevy D 22—Leavengood D 17.
Assessor, Lower D 37.
School Board, Park R 24—Kitsmiller D 35—Bender D 3[illegible].

Oxford Township

J. P., Culbertson D 51, Wright D 52.
Trustees, Wright D 42—Powell D 56.—Henderson D 40—Reddick R 47—Hart R 25.
Clerk, Sergeant D 60—Nedheiser R 30.
Treasurer, Wolfe D 62—Porter R26.
Land Appraisers, Jones D 45—Whitesides R 27.
Assessor Swelizer D 43—Jones R 27
School Board Norris 25—Portz 27. Richmond 62—Culbertson 55.

Franklin Township

Trustees, Kaufman D 27—Emler D 27.
Clerk, Vensel D 32—Zimmer R 8.
Treasurer, Waggoner D 8.
Land Appaiersrs, Dawson, D 29—Philipp R 6.
Assessor, Emler D 1—Royer D 31.
School Board, Durfee R 3.

Linton Township

Republican

For trustee, Asa Cross.
For Treasurer, Som Wiggins
For Assessor, Jos. Chadderton
Others all thrown off of ticket by election board.

Democratic

For trustee, Col. Belford, Paul Welker, Henry Hiser.
For Assessor, Neal Amore
For land appraiser, Mike Colopy.
For treasurer, Den Hootman
For Clerk, Andrew Hootman.
Total vote in the township about 70

Adamsville

Mayor—Rev. J. J. S. Rumbarger (R) 13.
Clerk—A. J. Trittipo (R) 10, J. D. Moser (D) 8.
Marshal—James Richardson (R) 12 H. E. Darner (D) 8.
Assessor Realty—J. W. Burnham (R) 11, J. W. Elsea (D) 8.
Council—L. M. Border (R) 13, J. W. Burnham (R) 12, C. A. Geyer, (R) 13, G. B. Kern (R) 13, D. R. Matchett (R) 13.
School Board—J. W. Burnham (R) 17, J. L. Trittipo (R) 12, J. J. S. Rumbarger (R) 18, G. W. William (R) 16, W. H. Buker (D) 12, W. C. Kinner (D) 13, A. M. Zimmer (D) 12

For City Solicitor

C. O. TURNER

Bakersville

BAKERSVILLE, Sept. 8—Mr. and Mrs. Allen Wier of Fresno spent last Monday at the bedside of Jonh Leech.

Mr. Adam Portz was in Coshocton Friday on business.

Mrs. F. C. Ridgway of Canal Lewisville spent a few days with her father Dr. Wilson last week.

M. F. Portz left Monday for Ashland where he will occupy the position of first assistant principal in the Ashland high school this year.

William Baad who has been for a few days with his wife's parents, Wm. Schlarb of this place reutrned home at Orville a few days ago.

Mrs. John Maurer of Beach City and daughter Gladys are visitgn relatives here.

French Bahmer of Hudson is home.

Mr. and Mrs. Jesse Hertsez of Cleveland are visiting relatives and friends here.

Mr. and Mrs. Henry Lower and Mr and Mrs. Harry Lower attended the Deetz reunion at Canton Saturday

Misses Madeline and Pauline Mizer are visiting their aunt at New Cumberland

Chester Mizer and Lomon Hawk attended the state fair at Columbus last week.

Mrs. Samuel Leech continues very ill.

The Choral society of this place under the direction of Prof. Baab held a festival Saturday night. Music was furnished by the Fiat brass band. A large crowd was in attendance. The proceds were $40. It was a grand success.

S. C. Leech and Jacob Bahmer were in Coshocton on business Saturday

Mrs. Justice and three daughters of Peach City were visiting relatives here.

G. W. Ferguson and family of New Philadelphia called on Mrs. Sam Leech and John Leech Sunday.

John Leech remains very weak with his affliction.

Miss Blanche Heyward who has been visiting Miss Ida Portz returned to her home in Cleveland Sunday.

Mr. and Mrs. Renner were in Coshocton Saturday.

Schools will open here Sept. 15th, with Calvin Hothem as principal.

L. A. Carruthers of Cincinnati is with his family for a few days here

AA. Stephon, S. C. Leech and C. C. Finton were installed as ruling elders for an indefinite length of time in the Presbyterian church of this place.

Motor Notes

Mr. and Mrs. Robert Baker have returned from a short visit at the Nicholson home near Wheeling, W. Va. They made the trip in their Buick machine.

TOM JOHNSON WINS FIFTH NOMINATION

Primary Election Plan Considered Failure In Ohio.

Cleveland, O., Sept. 8.—Tom L. Johnson has received his fifth nomination for mayor at the hands of the local Democracy. The Republicans at the primaries selected as Mayor Johnson's opponent Herman C. Baehr at present recorder of Cuyahoga county.

A light vote was polled throughout the state, and opponents of the law say this fact will aid them in the attempt to repeal the law which is to be made at the next session of the legislature. The legislature convenes Jan. 1, 1910, and an attempt will be made to fill the Bronson law, in order that the primaries for state officers, which will be held May 15, 1910, will not have to be held under it.

RESULT AT CINCINNATI

Taft's Brothers-In-Law Defeated For Democratic Favors.

Cincinnati, O., Sept. 8.—At the primaries held in this city only a light vote was polled, Dr. Louis Schwaab being nominated for mayor by the Republicans without opposition. On the Democratic side J. W. Peck, a well-known lawyer, defeated Former State Senator Alfred M. Cohen by approximately 1,900 votes for the mayoralty nomination.

Albert C. Mulhauser was nominated for vice mayor in the Democratic primary, defeating William C. Herron, brother-in-law of President Taft, by about 1,200 votes.

John W. Herron, Jr., also a brother-in-law of President Taft, and candidate for fusion nomination for a seat in the city council, was also defeated.

John Galvin, now filling out the unexpired tehm of the late Mayor Markbreit, had no opposition for the Republican nomination for vice mayor.

Reform Candidate Wins.

Columbus, O., Sept. 8.—George S. Marshall, Republican, and Frank R. Vance, Democrat, were nominated as candidates for mayor at the local primaries. Marshall made a fight as a reform candidate against the Republican organization, while Vance was supported by the Democratic organization against a field of five candidates.

HAPPILY MARRIED

"When the glad wild ways of your schoolgirl days are things of the long ago", and you're keeping house, like a good little spouse, for the man you love, you know—'tis then you scheme, and your constant dream, is to fill your lives with pleasure; and among your chores you paint your floors, with Spartan Stain—a treasure. You can grain and stain any old floor with Spartan Stain. Manufactured by The Marietta Paint & Color Co., Marietta, Ohio. Sold by Fleming & Gray, Coshocton, O.

New Position

Berand Adam has taken a position at the Binning meat market.

Edgar Lightell has taken a position at the Star Hotel as night clerk.

Charley Weatheaver of Uhrichsville has taken a position at the Star Hotel as day clerk.

Rubber Stamps and Stencils at The Age office.

FOR RHEUMATISM

Rheuma is the Name of the New Discovery that Never Fails

Readers of the Age who suffer from Rheumatism will be glad to know that C. E. Anderson has at last been able to secure the agency for Rheuma, the new discovery for the cure of Rheumatism.

Although Rheuma is called a new discovery, and has only recently been offered direct to the people, it is the prescription of a very learned physician, and has been used with marvelous success in his extended practice.

Already the news of the cures Rheuma has made has spread the country over, and Rheumatic victims in Coshocton will appreciate the enterprise of C. E. Anderson in securing such a truly great prescription.

Rheuma relieves Rheumatism so quickly that it gains the confidence of the patient in a few days. C. E. Anderson thinks so well of it that he sells it on the no-cure no-pay plan, and on that basis every Rheumatic sufferer in Coshocton ought to give this new prescription a trial. Just ask for Rheuma; the price is only 50 cents a bottle. Mail orders filled by Rheuma Co., Buffalo N. Y.

Chas. W. Loos

REAL ESTATE AND INSURANCE

New Rodgers Building
Corner Sixth and Main Sts.
Bell phone, Office No. 573
Residence both phones, No. 60

SPECIAL FOR FIFTEEN DAYS

For the next 15 days I will dry, clean and press Ladies and Gentlemen's Suits at the following prices:

Gents' Suits	$1.00
Coats	50c
Trousers	50c
Vests	25c
Overcoats	$1.00

Pressing

Coat and Trousers, pressed,	40c
Separate Coat	25c
Trousers	15c
Vests	10c
Overcoat	35c

Ladies Work

Skirts, Dry, Cleaned and Presred	50c
Short Jackets	50c
Long Coats	$1.00

The Model Dry Cleaning and Pressing Works

Cit. phone A-493; Bell 410
Work called for and Delivered
No. 128 Hickory Street
Rear of Pennsy Depot
In Oak Hotel Building

JUST GIVE ME A TRIAL

A full and complete line of staple and fancy groceries and my prices are right.

Fresh Country Butter and Eggs at all times

Orders promptly delivered to all parts of the city.

WILL S. HUFF
Grocer

Both Phones:
Citizens Telephone No. 81
Bell Telephone No. 808
Cor. Eleventh and Walnut Sts.

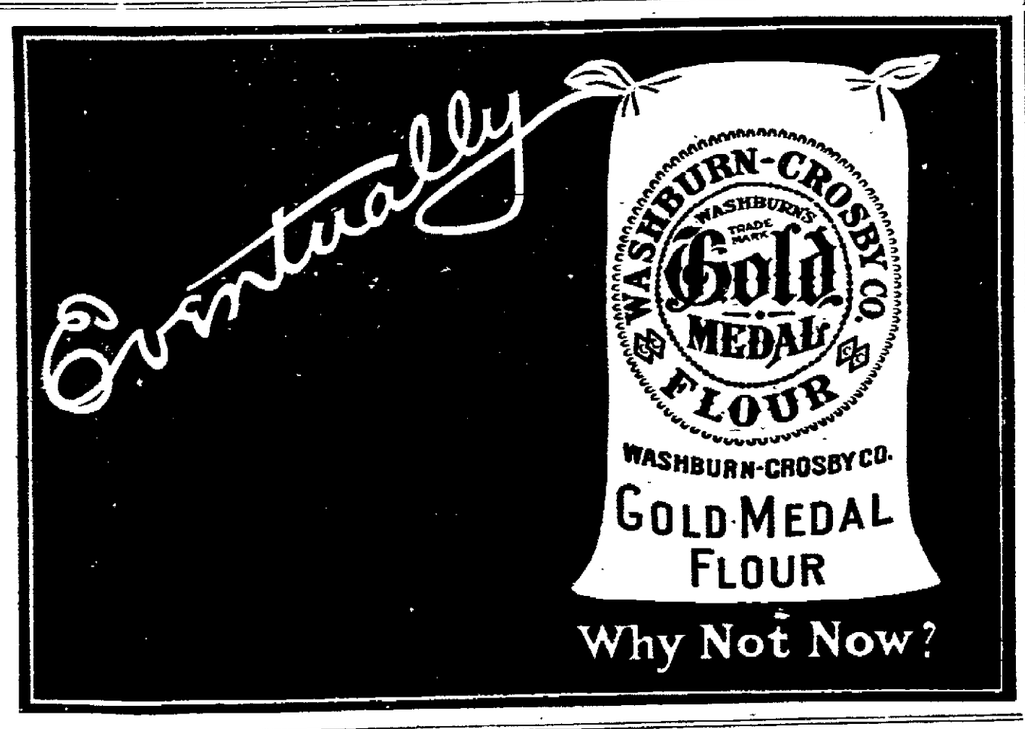

School! School! School!

SCHOOL BOOKS AND SCHOOL SUPPLIES AT

SMITH'S DRUG AND BOOK STORE

Have You Seen The New Broiler and Toaster

On Display

At the Gas Company's show room? No kitchen complete without one. Ask about it.....

Coshocton Gas Company

GOLD MEDAL FLOUR

NewspaperARCHIVE® NewspaperARCHIVE®

PAID IN FULL

BY JOHN W. HARDING

NOVELIZED FROM EUGENE WALTER'S GREAT PLAY. Copyright, 1908, by G. W. Dillingham Co.

CHAPTER XVI.

"OH, there you are!"

Mrs. Harris stood glaring at her son-in-law

"I thought you were going to meet us," said Beth, with a toss of her head.

"We waited until every one had left the theater," snorted her mother, flopping into a chair and fanning herself vigorously.

"I'm sorry. I forgot," explained Brooks, who this time spoke the truth

"Forgot, forgot' That's a nice excuse"

"I said I was sorry," he snapped "I've been worried about something else."

"Just spoiled the whole evening, leaving us there to be insulted by a lot of men," declared Mrs Harris "When we were standing in front of the theater, waiting for you, a snip of a boy came up to me and said, 'Hello, little one, aren't you lonesome?'"

"Why, I thought he spoke to me!" affirmed Beth.

Her mother looked at her indignantly.

"No, he didn't," she retorted, with asperity. "I guess I know when I'm spoken to. The very idea! Where's Emma?"

Brooks told her that she had gone out for a few minutes.

"Who with?" demanded Mrs Harris promptly.

"I think she went alone."

"You think she went alone! Don't you know? I don't see how you dare let your wife go out alone in this part of New York at this time of night."

"Well, nobody stole you," growled Joe, "so I guess Emma 'll get home safely Something has probably detained her. That's all I know about it If she wants to tell you more when she comes that's her business, not mine."

"I certainly do not approve of her being out without a proper escort. It isn't ladylike."

"What I want to know is, where did she go?" insisted her mother.

Brooks turned upon her, and an oath almost escaped him as he snarled.

"You want to know a good many things, but it seems to me that a man and his wife can have some privacy I told you she went on business. If she wants to tell you, all right, but don't try to mother-in-'aw it out of me"

The entrance of Emma and Smith stopped on Mrs Harris' lips the wrathful retort that had risen to them. She rose and greeted her daughter with an air of maternal solicitude.

"Ah, there you are, dear! Where have you been? We've been so worried."

"I am a little late"

"We were wondering about you, and Joe wouldn't tell," said Beth

Smith reassured them

"I was taking care of Emma all right," he declared "You see, I'm a sort of utility man with the ladies—always trailing along in the rear ready to touch my cap and do all the chores and errands ... "

Emma had taken no notice of her husband whose eyes from the moment of her appearance had been ... avidly upon her. There was nothing in her demeanor to indicate that she had succeeded. Indeed, she appeared haggard and worn out, as she was, for the emotions of the night had left her exhausted to the point of breaking down. His anxiety and apprehension increased as he marked her condition.

"Where d'd you meet her?" he demanded of Smith, with an effort.

"On the way home," he answered.

Emma went to Mrs. Harris and put her arm around her.

"Mother, I'm very tired tonight," she said appealingly "You won't mind if I ask you to go home and leave me. I've something to tell you some time, but I want to be alone now."

"You do look all tuckered out, Emma," commented Beth.

"I am. You won't mind, will you, mother?"

"Certainly not. I'm hot and sticky myself."

"I'll take you to the subway and put you on the car," volunteered Brooks.

"You needn't mind," declined Mrs Harris. "You're too disagreeable tonight If you bring my purse from Emma's room, Jimsy will take us. Won't you, Jimsy?"

"I'm still the utility man," responded the complaisant Smith as Brooks went on the errand.

While Beth was putting her mother's hat straight Mrs. Brooks whispered to Smith:

"Tell mother as much as I told you and then come back."

He nodded.

"Come on, folks," he said as Brooks reappeared with the purse. "You know time and the subway wait for no man"

Tortured by suspense, Brooks stood watching his wife

She had sunk on to the sofa and sat there, still wearing her hat, the picture of weariness and sorrow.

The color came and went in his sunken cheeks It was certain from her attitude that her mission had failed, yet he feared to learn it from her lips

She gave no indication of intention or desire to break the silence or even that she was aware of his presence.

He could bear it no longer.

"He wouldn't do anything? It's all up?"

The words escaped him tremulously, in despairing tone, as though they answered the interrogation.

She did not reply but, rising and drawing from her bosom the paper Captain Williams had given her, handed it to him.

He took it hesitatingly, almost fearfully.

"For me?"

"For you."

As he read it the blood rushed to his face, and he gave a sigh of immense relief. Joyfully he looked over to her, but there was no responsive exultation. She appeared crushed. It might have been his death warrant.

Doubting whether he had read it aright, he perused the acquittal again, with increasing exultation.

"Emma, you've succeeded!" he cried. "This means he won't prosecute and it's all right. You made him do it. You have saved me!"

She nodded her acquiescence, and he went to her, brimming over with relief and gratification, to take her in his arms.

"You're the best little girl that ever happened, the pluckiest"—

Gently she pushed him from her.

"Please don't, Joe!"

"Why, what's the matter?"

"I'm tired—very tired."

"Of course you are," he said in a tone of concern and tenderness. "You sit down there; I'll bet you had a hard time. I know what Williams is."

He would have led her to the sofa, but again she repulsed him gently. He went to the table and took up the acquittal he had laid on it.

"Found my accounts to be correct," he muttered. "That means he will have the books fixed up and nothing will show. Did he say much about me?"

"Not very much."

"But I bet he gave you an awful argument. Williams is not an easy man to get to give in. But here it is in black and white, and he can't go back on this. Did you ask him to put it in writing?"

"No."

"Then he did it of his own accord. Wonder if he called the detectives off. Did he say anything about them?"

"No."

"But it's all clear sailing now," he went on, selfishly jubilant, already planning for the future. "I can get another position and a better one. There's enough money left to give me time to find one. Do you think he'll interfere any more, Emma?"

"I don't know."

"What do you think? You must have some idea"

"I haven't the slightest."

"Well, anyway, Emma, you did splendidly. You came right to the front."

As he uttered the commendation he tried again to caress her.

"Please don't, Joe!"

This time she rebuffed him sharply and moved away from him.

"Oh, all right, if that's the way you feel about it!"

He turned from her with an injured air and, lighting a cigarette, began to pace the room. Although in his remorse during her absence he had resolved not to ask her what had passed in the captain's rooms, curiosity, now that his confidence had been restored by the proof of immunity, tormented his vicious mind. He was not only ready, but desired to know everything that had occurred even to unavowable details, if any such there were.

"He was there when you arrived?" he questioned, seeing that she showed no disposition to talk.

"Yes."

"Anybody else?"

"He was alone."

"You must have caught him in a good humor He'd never have done this in one of his usual grouches. I didn't know you were such a diplomat. What did you say to him?"

"A good many things."

"Didn't tell him I sent you, did you?"

"He knew"

"He knew? How did he know? Who told him?"

"I don't know. He just knew."

"Somebody must have told him, and you were the only one who knew"

"No; he knew too. I didn't tell."

"But how did you open the conversation?" he demanded impatiently. "What did you say? What's the matter? Can't you answer me?"

"I don't see why I should."

"I do I want to know, and I've a right to know."

She vouchsafed no reply.

He dropped his authoritative tone and became persuasive.

"You say he was alone when you arrived. How did he receive you?" he coaxed.

She remained silent.

"What did he say to you? What did he do?"

Still she did not answer, but sat as though in a stupor.

"Come, Emma, don't be contrary. Tell all that took place. You know that it is between us— Did he ask you to kiss him?"

"I wonder what time it is," she said, with a shiver, as though she had not heard him.

"Never mind the time. What did he say when you asked him to let me off? He must have said a lot. You were gone long enough."

"Will you please tell me what time it is?"

"It is about 11:30. What of it? Why don't you tell me what happened at Williams'?"

She rose, still in her stupor of weariness.

"Goodby, Joe," she said.

"Goodby?" he echoed, amazed. "Where are you going?"

"To mother's. Jimsy's coming back for me."

"You didn't say anything to your mother while she was here about this?"

"That was for your sake. Every one doesn't need to know."

"What are you going to your mother's for? This is where you belong—your home. And what's Jimsy got to do with it?"

"I said goodby."

"What's the reason you can't stay here?"

"You couldn't expect me to live with you after what happened tonight."

"Why not?"

There was consternation as well as anger in his voice.

"Because it is quite impossible You ought to realize that."

"I don't see why it is impossible. Everything is all right now unless you have got some reason that makes it impossible."

To Be Continued

Daily—Between Cleveland and Cedar Point—Daily

STEAMER EASTLAND

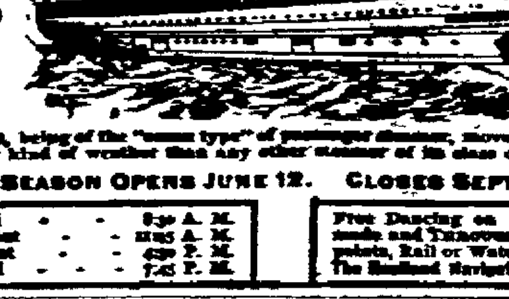

FARE $1 FOR ROUND TRIP

FIVE HOURS AT THE POINT

SEASON OPENS JUNE 12. CLOSES SEPT. 12.

Leave Cleveland	8:30 A. M.
Arrive Cedar Point	11:15 A. M.
Leave Cedar Point	4:30 P. M.
Arrive Cleveland	7:45 P. M.

Free Dancing on Board. Connections made and Through Tickets sold to all points, Rail or Water. The Eastland Navigation Co. Cleveland, O.

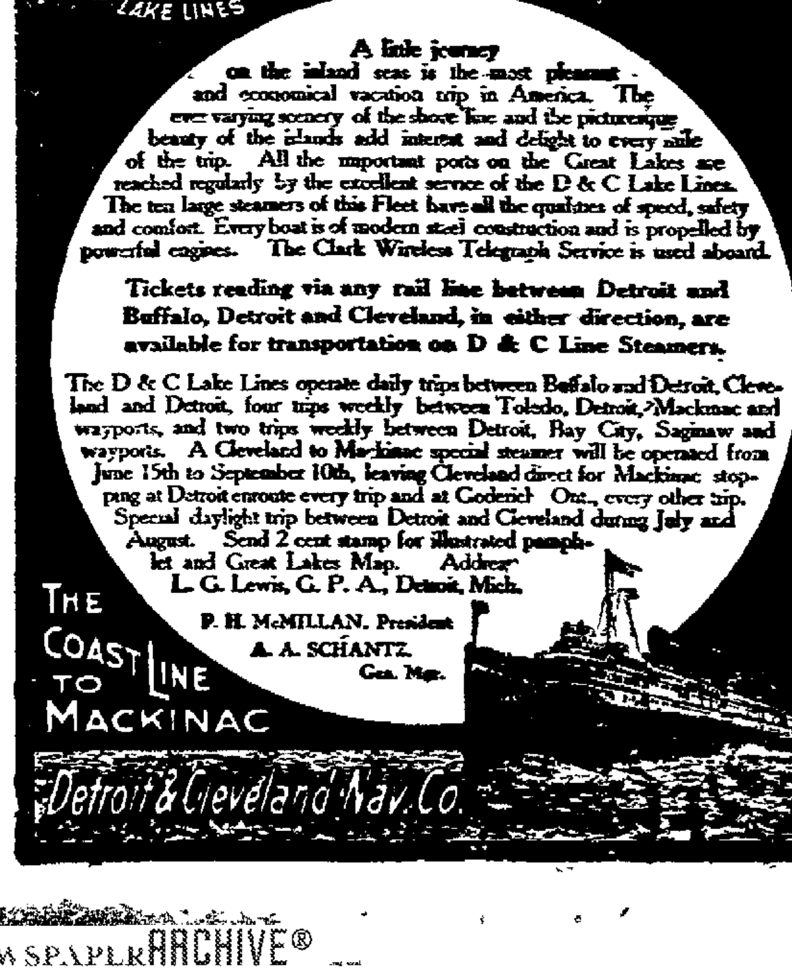

Rivalry Will Benefit Cook

Receives Double Offer For Books and Lectures.

PRESENTED WITH GOLD MEDAL

Addresses Royal Audience In Lecture Before Geographical Society and Announces That Further Details of Trip Will Be Deferred Until Publication of His Book—Is Shown Peary's Statement That He Was First at Pole, but Says Nothing.

Copenhagen, Sept. 8.—Dr. Frederick A. Cook's discovery of the north pole has been greatly enhanced from the financial viewpoint by the rivalry established when Robert E. Peary announced that he also had reached the top of the world. He has received offers for his books and lectures at twice the figures previously tendered. One American of the highest standing cabled terms almost startling, and, it is believed, far beyond the sum hitherto paid for such work. Dr. Cook is likely to accept this ... The controversy is beginning to wage warmer here. Commander Peary's statement is unanimously accepted as true, but there is a very large following faithful to Dr. Cook. His lecture before the geographical society, however, added little to the information he had given out with reference to his expedition, and he repeated the declaration of his intention to withhold details until the publication of his book.

The king and queen, Prince and Princess George of Greece and many of the members of the royal family, together with a large gathering of the most prominent people in Copenhagen, witnessed the presentation to Dr. Cook of a gold medal by the crown prince and listened to the explorer's lecture afterward. Standing in front of an immense map of the Arctic regions, which was surmounted by the stars and stripes, Dr Cook outlined his progress to the north pole. In introducing the explorer the crown prince said that his reception in Greenland and at Copenhagen showed the way the Danes appreciated his wonderful exploit. The prince then begged the honor of presenting to him the medal of the geographical society. Dr. Cook told his story coolly and without hesitation, but most of his statements had been given out before.

Work Hard to Digest.

"It is too early," said the explorer, "to give the general results of the expedition." Time is required to digest the work of polar effort. You have not allowed time in Copenhagen. This northward dash has occupied the minds of men for more than 300 years. Slowly and surely the ladder of latitudes has climbed with varying degrees of success. Experience has gained and each expedition profited by the misfortunes of its predecessors. The failure of one expedition led to the success of subsequent expeditions."

Then the explorer went over the preparations for his departure and the journey, his recital being similar to that already published. He cleared up the doubts about the lowest temperature recorded, which he reiterated was 83 degrees below zero Fahrenheit. He said he had no doubt that the observations made would prove that he had been on and around the ninetieth degree.

"If I have been within a circle a kilometer in diameter where the pole is situated," exclaimed the explorer, "I am satisfied that that is quite sufficient for practical purposes. I will say no more until my book is published."

When shown the dispatch which said that Commander Peary claimed to be the first man to reach the pole, Dr. Cook said: "Commander Peary, of course, can say whatever he wishes I am not accustomed to indulge in controversies. All I have to say about Commander Peary is that if he says he reached the north pole I believe he reached the north pole."

DECLARES BOTH WINNERS

Friedrichsen Says Peary and Cook Worthy of Belief.

Hamburg, Sept. 8.—Dr. Friedrichsen, general secretary of the Hamburg Geographical society, said that the report from Commander Peary deserved absolute credence and that it was evident that he and Dr. Cook were in close proximity in the polar expeditions. Both Peary and Cook should be credited with having achieved the purpose of their expeditions, he said.

Whole Town Disappears.

Mexico City, Sept. 8.—Word was received here that the destruction of Soto la Marina, a town in the state of Tamaulipas, was so complete that the whole place has completely disappeared with the exception of a few church towers that project from the surface of a veritable sea.

Killed at Railroad Crossing.

Bad Axe, Mich., Sept. 8.—Mrs. Carrie Izen, 40, was killed, and her daughter Mary, 13, was probably fatally injured, when a Pere Marquette train struck their buggy.

Cures baby's croup, Willie's daily cuts and bruises, mama's sore throat, grandma's lameness—Dr. Thomas' Electric Oil—the great household remedy.

Ohio News

Columbus, O., Sept. 8.—Rightfully elected to the office of county treasurer, with headquarters at Sandusky, Adam J. Stoll, serving one year in the penitentiary for padding the payrolls of the waterworks department, wishes he was free, so he might take the office vacated by William Goodsite. Stoll was elected last November, but afterwards somebody pried into his transactions in the waterworks department and he came to the big prison for 10 months. The county commissioners at Sandusky will appoint a man in his place. The situation is a very unique one.

Don't Mention Church Union.

East Liverpool, O., Sept. 8.—Should there ever be a union of forces between the Methodist Protestant, United Brethren or Congregational churches, it will not come to pass for at least 12 years. The Pittsburg conference of the Methodist Protestant church, which closed its session here, refrained from going on record as either opposed to or friendly toward this movement.

Chinaman Resents Slight.

Youngstown, O., Sept. 8.—Because his customers took exceptions to the amount of sauce furnished with their dish, Lee Wing, proprietor of a chop suey restaurant, shot Roy McCaughtry in the back as he and his two companions fled from the room. McCaughtry ran for more than a block before he fell from loss of blood.

Reckless Driver Kills Man.

Cleveland, O., Sept. 8.—John Wade, 17, is under arrest, charged with manslaughter for the killing of John Quinn, a street cleaner, while enjoying a pleasure ride After the shaft of Wade's buggy hit Quinn the driver attempted to escape, but was quickly overtaken by a policeman in an automobile.

Fire Causes Explosion.

Cleveland, O., Sept. 8.—The explosion of an ammonia tank caused $50,000 damage at the plant of the Cleveland Provision company and endangered the lives of two men. A small fire in the engine room caused the explosion.

Deed of Jealous Husband.

Hanover, O. Sept. 8.—Amzi Hupp, while in a fit of insane jealousy, killed his wife by slashing her throat with a razor and then ended his own life in the same way. Their children witnessed the double tragedy.

PHYSICIAN ALLAYS FEARS

Says There Has Been No Serious Change In Harriman's Condition.

Arden, N. Y., Sept. 8.—After a night of uncertainty it was determined shortly after midnight that E. H. Harriman is not in such a critical condition as earlier reports indicated A party of newspaper men succeeded in reaching the Harriman house and talking with Dr. Lyle, who said emphatically there was no cause for alarm; that Mr. Harriman had no change for the worse.

Taft Attends Field Day.

Boston, Sept. 8. — President Taft had another one of his famous Yale days. He became plain "Bill Taft" again to many of his old classmates and college companions, but was still "Mr. President" to the younger set of graduates who surrounded him during the Yale field day, celebrated at the Brookline Country club.

A lazy liver leads to chronic dyspepsia and constipation—weakens the whole system. Doan's Regulets (25 cents per box) correct the liver, tone the stomach, cure constipation.

Farms For Sale

One of 240 acres, well improved, 40 acres creek bottom, timber, well watered, village of Keene adjoins farm. Good school and churches, mail and 'phone service, six miles from Coshocton, nearly all pike road to same. A number one, general purpose farm. Price $1,000.00 on easy terms.

One of 102 acres, well improved, 60 acres level, fine water, now used for dairy purposes, 1 1 2 miles from West Lafayette, 5 miles from Coshocton, mail and 'phone services, church, good school and college near. Price $65 00 per acre.

One of 300 acres, improved with fine buildings, 100 acres creek bottom, upland rolling, plenty water, fruit, one mile from Keene, and four miles from Coshocton, pike road, one of the finest and best located farms in Coshocton county. Farm in hands of heirs and must sell. Price $21000.

We have other farms for sale. Write or call on

McConnell & Karr

Real Estate and Insurance Agents
Coshocton, Ohio.

Your foods are in two classes: Foods that please you by their taste, and foods that you depend on because of what they do for you. Quaker Oats has all the good qualities of both classes. 13

THIS AND THAT

Bad loans are assigned as the reason for the order closing the Grant County State bank at Upland, Ind.

Only one passenger was hurt when five Chicago, Burlington & Quincy cars rolled into a ravine near St. Joseph, Mo.

Advices from the French Congo state that the blacks are in revolt and that acts of cannibalism are numerous.

I. T. Schmidt, prominent grocer of New Orleans, committed suicide in a New York hotel by cutting his throat with a razor.

Colonel Charles Wilson, in charge of the Republican publicity bureau during the first McKinley campaign, is dead at his home in Lebanon, Ind.

GOLD MEDAL FLOUR

FARMERS HAVE BEGUN SOWING THEIR WHEAT

Formers over the county are beginning to cut their corn. A number of them have commenced sowing their wheat. The indications are that the wheat sowing will be completed earlier this year than usual. The corn is not ripening very rapidly. The cool nights of the last two weeks has retarded the progress considerably.

RETURNED FROM BIG ELK'S PICNIC

Thomas O' Donnell, of Coshocton, returned home Tuesday from Upper Sandusky where he attended the big Elk Labor Day picnic. Postmaster Ward B. Petty, of Sycamore, presided as master of ceremonies. Mr. O'Donnell delivered a witty address on "Dreams That I Have Met." A sumptuous picnic luncheon was served the principal feature of which was 75 springers from the Cloverdale farm. One hundred and fifty Elks present pronounced the affair a grand success.

Itch! Itch! Itch!—Scratch! Scratch Scratch! The more you scratch the worse the itch. Try Doan's Ointment It cures piles, eczema, any skin itching. All druggists sell it.

Joint Meeting

The infirmary and county commissioners met Wednesday to go over the business for the year.

Mr. and Mrs. O. P. McGinnis visited Sunday and Monday in Zanesville with relatives and friends.

CASTORIA

The Kind You Have Always Bought, and which has been in use for over 30 years, has borne the signature of Chas. H. Fletcher, and has been made under his personal supervision since its infancy. Allow no one to deceive you in this. All Counterfeits, Imitations and "Just-as-good" are but Experiments that trifle with and endanger the health of Infants and Children—Experience against Experiment.

What is CASTORIA

Castoria is a harmless substitute for Castor Oil, Paregoric, Drops and Soothing Syrups. It is Pleasant. It contains neither Opium, Morphine nor other Narcotic substance. Its age is its guarantee. It destroys Worms and allays Feverishness. It cures Diarrhoea and Wind Colic. It relieves Teething Troubles, cures Constipation and Flatulency. It assimilates the Food, regulates the Stomach and Bowels, giving healthy and natural sleep. The Children's Panacea—The Mother's Friend.

GENUINE CASTORIA ALWAYS

Bears the Signature of

Chas. H. Fletcher.

The Kind You Have Always Bought

In Use For Over 30 Years.

THE CENTAUR COMPANY, 77 MURRAY STREET, NEW YORK CITY.

The ROYAL

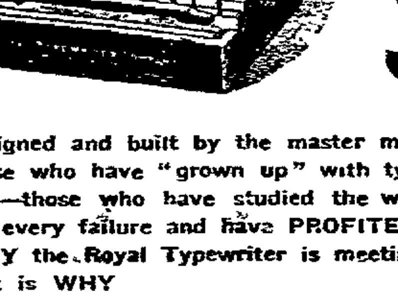

STANDARD TYPEWRITER

$65.00

Designed and built by the master minds of the typewriter world—those who have "grown up" with typewriter making since its inception—those who have studied the whys of every success, the reasons for every failure and have PROFITED by their experience. That is WHY the Royal Typewriter is meeting with such phenomenal success, that is WHY

YOU CAN PAY MORE BUT YOU CANNOT BUY MORE

A Demonstration Will Convince You

ROYAL TYPEWRITER CO

Royal Typewriter Bldg., 364-6 Broadway, N. Y.
2136 East 9th St., Cleveland, Ohio.

BIG VALUE

100 pieces (50 envelopes and 50 sheets of paper) Royal Windsor Linen, only 35c a box at

C. E. Anderson's Drug and Book Store

SEE WINDOW DISPLAY

NEWSPAPERARCHIVE®

COSHOCTON DAILY AGE

Founded 1826

Published Every Evening Except Sunday by

THE AGE PUBLISHING COMPANY

Selby Building — Coshocton, Ohio

Subscription Rates

By mail, 25 cents the month; 100 days $1.00; $3 the year; payable in advance. Paper discontinued when time expires without exception.

By carrier, 10 cents the week delivered to any part of Coshocton or Roscoe.

Subscribers will greatly facilitate the delivery of The Age by immediately reporting any irregularity to the circulation department.

Representatives

ROBERT TOMES
116 Nassau St., New York City

I. S. WALLIS & SON,
1246 First Nat. Bank Bldg., Chicago.

Entered at the Postoffice at Coshocton Ohio as second-class matter.

Both phones, No. 182.

Member of Ohio Select List of Daily Newspapers

THE TICKET

The ticket named by the Republican party at its first primary election is essentially the vox populi and the result appears to be excellent throughout. The men named are all well known, all clean characters, all men of integrity and ability. Earnest and honest, whatever shortcomings they may have are no more than those of the balance of us. We feel confident that they are of the calibre that will make good and true officials.

Mayor Hamilton was renominated without opposition for another term. He has made a good official and should be re-elected. He made his first campaign on the terse platform of law enforcement and has given satisfaction. New conditions have arisen that make municipal government harder than when he was first inducted into office. There is no denying the fact that voting out saloons has resulted in the springing up of speakeasies and bootleggers. And while often times suspicions are strong, yet there is a wide difference between mere suspicions and actual proof. The average man, whether he be "wet" or "dry" stands for respect for the law, whatever it may be, and law enforcement is the cornerstone of our national progress. Mayor Hamilton has handled the new conditions, we believe, as well as any man who could be placed in the chair. Every man coming before him has had a fair, square and impartial trial, and when evidence has been produced has been given stiff sentence. The mayoralty campaign gives promise of being similar to that of two years ago, when Democracy put forward a man who had often been an office holder before. In the present instance, Mr. Cassingham is aspiring to an office he has already held for two terms; and what reasons can be advanced why he should have a third term and Mr. Hamilton not a second, is beyond the average man to comprehend.

Mr. Caldwell will make an excellent president of council. He has made a first class councilman-at-large, and in the chair his vim and vigor will push sessions along to speedy results. Caldwell is a live wire and the people want him at the head of the legislative branch of city government.

Evan O. Evans for auditor comes with wide acquaintance and hosts of friends, as well as ability to handle the affairs of the city's bookkeeping department. A young man of sterling worth, he has been physically unfortunate in the loss of a limb but mentally he is active and accurate. He will make an excellent successor to Auditor Smtih.

Harold Hershman for treasurer is one of the most capable and popular young men in the city. He holds the responsible position of being in charge of the shipping department of one of the city's biggest industries. He has the respect and confidence of the people of Coshocton to a marked degree.

For council, the party presents the names of Robert Q. Baker, teller of the Coshocton National bank, in Ward One; Cliff Magruder, teller of the Peoples Banking Co., in Ward Two; A. E. Riley, the photographer, in Ward Three; and L. B. Barcroft, the grocer, in Ward Four. For councilmen-at-large, the nominees are I. D. Cohen, the iron and junk merchant; C. W. Loos, the real estate man; and E. R. Reed, the stove and tinware merchant. All these men are wide awake and prominent business men—unusually well qualified to represent the best interests of the tax payers on the city's most important board—the city council.

T. D. Agnew stands as the only Republican nominee for school board and is assured of election as it is non-partizan. He has made a splendid record already on the board.

Ward assessors Chas. Kane, Geo. Peacock, J. C. Douglas and D. C. Martin, are all men who have had experience. They are square and honest, with exceptional qualifications to look after this exceedingly important office, that touches every taxpayer squarely in the pocketbook.

It is a good strong ticket, and the voters of the Republican party feel proud of it in every detail. It merits the votes of the people of Coshocton.

* * * * * *

THE NEW WAY

The political parties of this county held their first nominating primaries under the new state law Tuesday, and there were varied sentiments expressed over the new method. It is pointed out that only about 500 or 600 voted at each primary and that therefore the vote is not an expression of the people as a whole, as less than one half of them voted. That may be true, but the same maintains of a party convention; seldom if ever has there been a convention here with 500 voting on municipal affairs. The ones who are interested are the ones who vote; the others stay at home. The primary may have its defects but so has the mass convention.

* * * * * *

The message that Peary's wife sent him sounds much akin to that which the average man's wife hands him when he starts out for lodge; "Hurry home."

* * * * * *

The controversy over the north pole promises to become so warm that anybody can go up in his shirt sleeves and dicover it before breakfast.

* * * * * *

September with the juicy grape and luscious peach is here. October and her pumpkin pies will be along anon.

* * * * * *

The store that wants your patronage, and sincerely believes itself that it has something that would interest you—is the one that advertises. Watch The Age for big autumn bargains.

* * * * * *

The Age's full primary election reports today will be read with unusual interest all over the county.

For Mayor

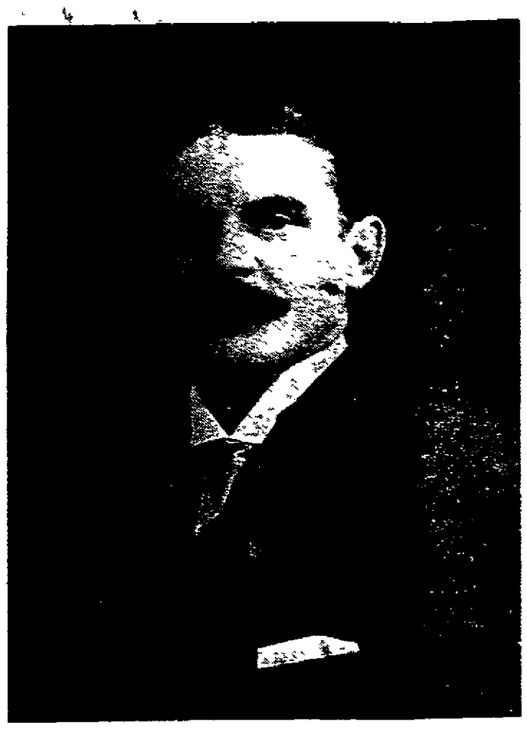

GAIL S. HAMILTON

TEN YEARS AGO TODAY

From The Age of September 8, 1899.

Judge Voorhees returned Thursday from Lancaster where he held court. He disposed of some interesting cases and will go next week to Wooster instead of Mansfield as before intended. The Elk's carnival at Mansfield makes the change necessary.

Dan Valentine of Roscoe has been given the contract for providing the hungry, who have the price, with food at the county fair. His experience in this direction prompts the belief that the public will be well taken care of.

James Boyle who served as private secretary to President McKinley while that gentleman was governor of Ohio was in the city Thursday the guest of George Hay.

Keene and vicinity were visited Thursday by a storm so severe as to almost be classed as a cyclone. Trees were uprooted and fences blown down in some parts of the township.

When Robinson's circus was here in May, Mrs A. Gerald Mayo lost her wedding ring during the night performance. Nothing was heard of it until Wednesday when it was retured by Tunis Elson, who found it.

The Masons will meet for the first time in several months Friday evening and the meeting will be held in the new hall in the Miller building. The lodge room is one of the finest in the city.

The county commissioners are considering a very important question, that of placing electric lights between the Walhonding and Tuscarawas bridges, a petition signed by men representing many hundreds of thousands of dollars having been presented

Frank Rigle, James Croy "Judy" West and Grey Talmage went to Zanesville at noon today for the purpose of enlisting in the regular army. They expect to be assigned to a regiment which will be sent to Manilla.

FRENCH AVIATOR KILLED

Aeroplane Falls While Lefebvre Is Making Trial Flight.

Juvisy-Sir-Orge, France, Sept. 8.—E. Lefebvre, the French aviator, was killed by a fall from his aeroplane, in which he was practicing over the aviation field here. M. Lefebvre sustained mortal injuries when the machine crashed to the ground. Aid was rendered him, but he died soon afterwards.

IMPORTANT TO PARENTS

School begins in a few days, and you should at once have your children's eyes examined in order that they may be relieved of the strains and discomfort caused by eye strain. Many a pupil who is regarded a dullard is made so by reason of his eyes. Burns & Gosser will make all examinations free and are the most skillful eye specialist in modern practice.

Phone your news to The Age.

Sage of the Age

Nice evenings to take your girl out driving, eh, boys?

Well the big race is on in earnest and it looks like the Republican majority in Coshocton would be a whopper in November.

If the fellows who forgot to vote yesterday are satisfied with the ticket why there's no harm done.

However, it's bad business, this thing of forgetting to vote.

When the Sacred Heart church takes hold of anything they generally make a success of it; they certainly did on Labor Day.

Looks as though there would be some pretty lively politics around Coshocton this fall.

Nearly all the milk looks as though it had been skimmed nowadays.

SAYS UNCLE HIRAM

"Now watch for all these here candidates tellin' how they were born on a farm and love the workin' man."

CONFESSES THAT HE KILLED HIS MOTHER

Suicide Leaves Note Assigning Reasons For Crime.

Pottsville, Pa., Sept. 8.—Before committing suicide last week in the presence of his sweetheart, after the discovery that his mother had been murdered, George Simon, Jr., wrote a confession, which has just been found, in which he confesses to the crime and states that he also intended to kill his father.

Young Simon in the confession says he killed his mother in order to conceal the fact that he had been systematically robbing her and his father since was 10 years old until they, unknown to themselves, had not a cent in the world. He further confesses that he intended to kill his father with a hatchet while he slept and then saturate the building with oil and conceal his crime by setting the house afire.

"After the killing of my sainted mother," the confession says, "I repented and tried to consecrate my soul to God, and it was then that I determined to spare my father's life and take my own."

Rubber Stamps and Stencils at The Age office.

Renowned Visitor

Dr. Richard Hamilton of Santa Barbara, Cal., accompanied by his wife, is visiting his brother in Frazeysburg. Dr. Hamilton is one of the most famous psycho-therapits in the United States, and has been a member of the various state lunacy commissions, holding a position of this kind now in California.

Phone your news to The Age.

Girls Who Work

are especially exposed to the dangers of female organic disorders. Lydia E. Pinkham's Vegetable Compound has enabled thousands of girls to hold their positions.

Read what this girl says:

Paw Paw, Mich.—"I suffered terribly from female ills, including inflammation and congestion, for several years. My doctor said there was no hope for me but an operation. I began taking Lydia E. Pinkham's Vegetable Compound, and I can now say I am well."—Emma Draper.

And this girl:

Indianapolis, Ind.—"I suffered from a severe female weakness and got so bad that I believe I would have died if I had not obtained relief soon. One doctor said nothing would cure me but an operation.

"My aunt advised me to try Lydia E. Pinkham's Vegetable Compound as it had done so much good for her. I did and found it to be the right medicine to cure female troubles and build up the system, and I am now in better health than I ever expected to be."—Bessie V. Piper, 29 S. Addison St., Indianapolis, Ind.

Is it not reasonable to suppose that a medicine that did so much for these girls will do the same for any other girl who is suffering with the same troubles?

These testimonial letters are the genuine and truthful statements from honest people.

Does it not seem the only sensible thing to give such a medicine at least a trial? You may be sure that it can do you no harm, and there is lots of proof that it will do you much good.

For 30 years Lydia E. Pinkham's Vegetable Compound has been the standard remedy for female ills. No sick woman does justice to herself who will not try this famous medicine. Made exclusively from roots and herbs, and has thousands of cures to its credit.

Mrs. Pinkham invites all sick women to write her for advice. She has guided thousands to health free of charge. Address Mrs. Pinkham, Lynn, Mass.

Have Your Carpets Cleaned By

COMPRESSED AIR

They will last longer and look better.

The Eureka Laundry Company

Our wagons will call. Phone us.

SPECIAL SALE

Oak Tabourettes

50c--SATURDAY--50c

See these in the window and it will not be necessary to tell you it is a bargain.

Hanlon Furniture Co.

School Shoes..

—SOLID LEATHER
—NO SHODDY
—ALL STYLES

$1.25 $1.75
$1.50 $2.00
and $2.50.

BRENDEL'S
Fourth and Main Sts.
FITTERS OF FEET

THE BAKER HERBIG ROYER CO.

—For—

RELIABLE INSURANCE

Plate Glass, Accident, Liability, Life and Fire.

Over Smith's Drug Store

SCHOOL SUPPLIES

PRICED RIGHT

We are ready for you with the goods and the prices. See what we offer:

The biggest and best Pencil Tablet anywhere..5c

You'll wonder if it was stolen.

The Cash Store, F. C. Burch, Prop.
234, 236, 238 W. Main St. Coshocton, Ohio

McMANUS & ABBOTT Restaurant.

Successors to the McManus Dining Parlor.

Invites you to give them a call when in need of anything good to eat. We cater to ladies and will try to please you to the best of our ability.

We retail the famous "Furnas Ice Cream" and the Columbus "Square Deal Bread." Ask those that have tried either of the above and hear what they have to say.

Short orders our specialty. Drop in and try our "noon day luncheon" for ladies and gentlemen, 20c, with desert 25c.

We study to please Bell phone No. 137
Citizens phone No. 91.

M. & A. Restaurant Opposite Post Office.

Coca-Cola

IT FEEDS THE TIRED MUSCLES

The most refreshing drink on Earth. Full of Vim and Vigor.

5c Per BOTTLE. SOLD EVERYWHERE, 5c.

ZANESVILLE COCA-COLA BOTTLING CO.

NewspaperARCHIVE® NewspaperARCHIVE®

Of Interest to Women

Society MISS JESSIE SMITH Editor *Clubs*

THE CALENDAR

WEDNESDAY

Business meeting of the Christian Endeavor of the M. P. church.

Teacher's meeting of Church of Christ.

THURSDAY

Rosoe W. C. T. U. will meet

W. F. M. S. mite box opening

U. B. congregational meeting

Wedding of Miss Lucy Beach and Chas. Dale.

Will Visit Mrs. Herbig

Mr. and Mrs. Phillip Wales, and children, of Remsen, N. Y., will arrive today to be guests at the home of Mrs. Wales' mother, Mrs. Henry C. Herbig, on South Fourth-st.

Warsaw W. C. T. U. will meet with Mrs. Whittemore.

District 5 Will Sew

At the meeting of district 5 of the M. E. Church Tuesday evening at the home of Mrs. Newton Speckman on Chestnut-st. plans were made for a meeting which will be held one week from Thursday at the home of Mrs. J. F. Meek on Chestnut-st. There was a good attendance at the meeting Tuesday evening, and the meeting was a very interesting one.

Marshmallow Roast At Brooke's Orchard

Monday evening the following merry party of young folks enjoyed a marshmallow roast in Brooke's orchard, on Pine-st. Misses Gertrude Miller, Bess Wheeler, Eulaila Compton, Lorna Brooke and Margaret Mills Russell Trovinger, Rodney Brooks, Joseph Johnson, Ray Siegrist and Joe Williams.

Mr. and Mrs. Strome Entertain W. W. W. Club

Mr. and Mrs. John Strome most delightfully entertained the members of the W. W. W. club at their home in Warsaw Monday evening. A number of contests were features of the evening, the prizes being won by Mrs. Richard Walker, Mrs. S. Shaw, Mrs. John McClure, Dr. Honabarger and Mrs. John Metham. An appetizing two course lunch was served. Among the guests were Mrs. B. F. Adams of Zanesville, Miss Sarah Marshall of Coshocton; Mr. and Mrs. Jas Clark, Mr. and Mrs. John Metham, Mr. and Mrs Grant Bantum, Mr. and Mrs. Nosker, Miss Nora Darling and Ed. Metszer

District 1 and 2 With Mrs. Donley

District 1 and 2 of Grace M. E. church met in regular session Monday evening at the home of Mrs. E. L. Donley on Cambridge Road. There were 26 members of the district present. Mrs. John McNary, the president, was in charge of the meeting. Routine business was disposed of, and arrangements were made for a pie social which will be held at the home of Mrs. Martin, corner of Orange and Cambridge-sts., the evening of September 16. A social session followed the usual program.

Go On Extended Motor Trip

Mr. J. L. Zarnitz and family of Cleveland, who have been visiting at the home of Mrs. J. L. Davis of S. Lawn-ave. for the past week, left Tuesday in their White Steamer for points in the south and east. They were accompanied by Mrs. Davis.

Standard Bearers Elected Officers

A special meeting of the Mary Reed Standard Bearers was held Tuesday evening at the home of Mrs. Frank Karr on North Fourth-st. for the purpose of electing officers for the coming year. The result was as follows:

President, Mrs. Frank Karr.

Vice President, Miss Mayme Sauvery.

Second Vice President, Mrs. Jay Reed.

Secretary, Miss Rose Burch.

Assistant Secretary, Mrs. Earnett Moore.

Treasurer and corresponding secretary, Miss Carrie McCullough.

Mite box secretary, Miss Jean Stanford.

A review of two chapters of the year's work was read by Miss Sauvery and Mis. McCullough. The president requests every member of the society to hand in her mit box some time this week, as the regular mit box meeting was Tuesday evening. The next session will be held the 24th at the hoe of Mrs. Geo. Conley.

Arranged For Fall Festival

The executive committee of the Women's Music club met Tuesday evening and made final arrangements for the fall festival which will be held on October 14 an 15. On Thursday evening, October 14, Ted B. Galloway of Columbus will give a lecture recital on "American Folk Songs". Mr. Galloway is very well known here and extremely popular with Coshocton audiences. His lecture recital of last season on Robert Burns is pleasantly remembered. On Friday evening a miscellaneous program will be given by various members of the Music Club, consisting of vocal and instrumental solos, duets, and a number of selections by a quartette. The festival promises to be beneficial and entertaining.

A few important business matters were also taken up at the meeting and men are now privileged to become associate members of the organization. Any one in the city who desires to become an associate member may do so by merely notifying some member of the club. The first regular meeting will be held the evening of October 11, and the first study of the year will be taken up.

Birthday Surprise For Mrs. Peacock

A very successful and complete surprise was planned and carried out by the ladies of the Pilathea class of the Baptist church Monday evening the occasion being Mrs John Peacocks birthday. The class was to have met at the home of Mrs. Drake on North Third-st., and Mrs. Peacock had intended to attend the meeting. But before she could get started to te meeting, about thirty members of the class descended upon her, in masquerade attire, and inormed her that the yintended to celebrate her birthday at her own home. They brought delicious refreshments with them, and the evening was an altogether delightful one. Routine business was transacted. Mrs. Mueller having charge, in the absence of the president, Miss Lulu Page.

Wedding Of Popular Conesville Girl

The wedding of Miss Gladys Murphy, the charming daughter of Mr. and Mrs. A. J. Murphy of Conesville and Samuel W. Carr, of Cambridge, the son of Mr. and Mrs. Jas. Carr of near Zanesville was solemnized Wednesday at twelve o'clock at the home of the bride's parents in Conesville. The Rev. Jay C. Goodrich, pastor of Grace M. E. Church of Coshocton, was the officiating clergyman

The bride was gowned in a lovely dress of white lawn, elaborately trimmed with lace and insertion. She carried bride's roses. The wedding march was played by the bride's sister, Mrs. Chas. Gibbens of Flushing, Ohio. The ring ceremony was used.

Following the ceremony a sumptous wedding supper was served at the home of the bride's parents, Mr. and Mrs. A. J. Murphy. Covers were laid for Mr. and Mrs. Carr, Mr. and Mrs. Murphy, Mrs. Martha Hummer the bride's grandmother, Mr. and Mrs Chas. Gibbens of Flushing and Mr. and Mrs. Weires of Conesville. The bride's going away gown was of black broadcloth. They will spend Thursday in Zanesville with the groom's parents, and will be honored with a luncheon Thursday noon.

The groom is a well known railroad man of Cambridge, and Mr. and Mrs. Carr will make their home in that city.

Warsaw W. C. T. U. Will Meet

The Warsaw W. C. T. U. will meet Thursday evening at the home of Mrs. Frank Whittemore. New officers will be elected and every member is requested to attend the meeting.

Visit In Franklin County

Mrs. Sarah A. Moore, Russel Moore, Mrs. Gleason Adams and daughter Ruth Adams, left Wednesday for Franklin-co. to spend a week at the home of Mr. Dan Barcroft.

Annual Outing Of Twentieth Century Club

The members of the Twentieth Century club, their husbands and families enjoyed their annual club picnic and outing Tuesday afternoon and evening on the college campus. An appetizing picnic supper was served and the following were present: Mr. and Mrs. Besst, Mr. and Mrs. Perry Burt, Mrs. Hatie Davis, Mr. and Mrs. M. C. Jones and daughter, Mr. and Mrs. John Kirk and children, Miss Mary Kirkpatrick, Mr. and Mrs. Bert Leighinger, Mrs. Ernest Leighninger and children, Mrs. Jesse Leighninger, and daughter, Mrs. Elva Macakman, Mrs. Stella McClain and daughter, Mr. and Mrs. E. A. McCuskey and daughter, Miss Annie Russell, Mrs. Hattie Powell and son, Rev. and Mrs. Thrapp, Mrs. Mary Yarnell, Mr. and Mrs. Geo. McGregor, Dr. Straughn, Mrs. Vincent Ferguson, Mrs. Harry Ferguson and Mrs. Robert Kirk.

Returns From Summer School.

Miss Agnes Evans has returned to her home in Coshocton after taking a course in the Eliott school at Wheeling, W. Va. She will resume her position in Mr. John Hanlon's office.

Will Serve At Luncheon For Banker's Convention

The following young ladies will serve lunch at the Country Club Thursday noon, at the convention which will be held there by the members of the Banker's Association, Mary Selby Ann Anderson, Jessie Pope, Elsie Miller, Delsie Hanley, Veronica Hanley, Helen Lamberson, Elsie Severas Helen Brooke, Helen Temple, Helen Denman and Jessie Smith They are requested to meet at the home of Miss Leila Miller at ten thirty: from there they will be taken to the club in automobiles, and lunch will be served at 12:30.

Bilious?

"How are your bowels?" the doctor always asks. He knows how important is the question of constipation. He knows that inactivity of the liver will often produce most disastrous results. We believe Ayer's Pills are the best liver pills you can possibly take. Sold for over 60 years.

Doctors all agree that an active liver is positively essential to health. Ask your own doctor about Ayer's Pills. J. C. Ayer Co., Lowell, Mass.

Democrats May Hold Congressional Pow-Wow in Coshocton, 'Tis Said

Rumored that J. C. Adams May Be Sprung At The Eleventh Hour As a Dark Horse.

An effort is being made to have the Democratic congressional convention held in Coshocton.

Street rumor has it that John C. Adams may withdraw from the Democratic ticket as candidate for solicitor, and stalk around as a dark horse for the congressional nomination.

The arrival of Congressman Ashbrook here today set tongues wagging He seeks to succeed himself; Tuscarawas co has a candidate in Hurst; Wayne has Wertz; and Newton Stillwell of Holmes is "spoken of." Coshocton is therefore the only neutral territory, with Adams playing peekaboo at the big job.

WHERE PUPILS WILL ATTEND SCHOOL

Supt. Bryant Requests All Pupils To Meet At Their Proper Building Friday Morning at 9 O'clock.

Supt. Bryant today announced the assignment of pupils to buildings for the school year 1909-'10, made after a most careful count. Parents are also requested to note this:

Eighth grade, Chestnut st. school.

Seventh grade, south of Walnut attend South Lawn; north of Walnut attend the Walnut school.

Sixth grade, all pupils south of Mulberry and Orange go to South Lawn. All above this line and west of 10th attend Walnut. All north of Orange and Mulberry and east of 10th attend Bancroft.

Fifth grade, pupils west of Panhandle attend Sycamore. All east of Panhandle and south of Elm attend South Lawn. All north of Elm between Panhandle and 9th attend Walnut. All north of Elm and east of 9th attend Bancroft.

Fourth grade, Pupils west of Panhandle attend Sycamore. Pupils east of the following boundary attend the Bancroft: Ninth-st., Park-ave. to Walnut, through alley to Orange and W. & L. E. tracks. South of this line and north of Orange pupils attend Walnut. South of Orange and between Panhandle and W. & L. E. tracks pupils attend South Lawn.

Third grade, Pupils west of Panhandle attend Sycamore. Pupils south of Vine attend South Lawn. All north of Vine and between Panhandle and Ninth-st. will attend Walnut. Pupils east of 9th and north of Vine attend Bancroft.

Second grade, Pupils east of the following boundary will attend Bancroft 9th-st., Park-ave to Walnut, Burt-ave. to Orange. All pupils south of Orange and east of Wilson-ave. attend the Lincoln building. Pupils between the above boundary (9th-st., Park-ave. to Walnut, Burt-ave. to Orange) and the Panhandle and north of Orange go to Walnut. Pupils south of Orange and between Wilson-ave. and Panhandle attend South Lawn. Pupils west of Panhandle attend Sycamore.

First grade, all pupils east of W. & L. E. tracks and south of Orange attend Lincoln school. Pupils north of Orange and east of the following line will attend Bancroft: 9th-st., Park-ave. to Walnut through alley to Orange. Pupils north of Orange and between this boundary and Panhandle will attend Walnut. Pupils south of Orange and west of Wilson-ave. will attend South Lawn. Pupils west of Panhandle attend Sycamore.

In all cases boundary lines will run through the middle of the street.

Boundary lines like these must be of necessity more or less experimental. Every effort will be made to assign pupils to the most convenient building, however, in order to relieve congestion in various rooms it may happen that some pupils will have to go longer distances than others. This cannot be helped.

School Items

High school pupils may register any time between 9 and 4 o'clock this week. Students are urged not to delay registration until Sept. 13.

A meeting of the principals will be held in Supt. Bryant's office Thursday afternoon at 2 o'clock.

All pupils in the public schools of Coshocton are requested to attend the buildings to which they have been assigned. Friday 9 a. m., there to meet their teachers and receive text book slips. This is very important as it is desirable that pupils are supplied with books, paper, etc., for the opening of schools, Sept. 13th.

Friday afternoon at 2:30 o'clock the yearly meeting of all the teachers will be held at the high school building.

HUTCHINSON AND HUNT WIN OUT FOR SCHOOL BOARD

The vote on school board nominates Hutchinson and Hunt.

Ward 1-A—Hutchinson 20, Hunt 20, Shauweker 11, Agnew 23.

Ward 1-B—Hutchinson 22, Hunt 19, Shauweker 19, Agnew 36.

Ward 1-C—Hutchinson 17, Hunt 16, Shauweker 11, Agnew 41.

Ward 2-A—Hutchinson 48, Hunt 18, Shauweker 16, Agnew 16.

Ward 2-B—Hutchinson 48, Hunt 44, Shauweker 38, Agnew 33.

Ward 3-A—Hutchinson 65, Hunt 46, Shauweker 29, Agnew 8.

Ward 3-B—Hutchinson 2, Hunt 4 Shauweker 16, Agnew 4.

Ward 4-A—Hutchinson 28, Hunt 27, Shauweker 19, Agnew 13.

Ward 4-C—Hutchinson 26, Hut 17, Shauweker 12 Agnew 23.

Totals, with 4-B lacking: Hutchinson 276, Hunt 211, Shauweker 170.

Sick List

Albert Bowers, who has been ill for some time at his home near Spring Mountain is a great deal better Wednesday.

Miss Garnetta Nichols, who lives near Pleasant Valley, has the typhoid fever

A transcript from Squire Wimmer's court was filed in Common pleas Tuesday afternoon in the case of Kolb Bros. & Holsman vs Carrie L. Roche for $281.27.

Birthday Surprise For Mrs. Peacock

A very successful and complete surprise was planned and carried out by the ladies of the Pilathea class of the Baptist church Monday evening the occasion being Mrs John Peacocks birthday. The class was to have met at the home of Mrs. Drake on North Third-st., and Mrs. Peacock had intended to attend the meeting. But before she could get started to te meeting, about thirty members of the class descended upon her, in masquerade attire, and inormed her that the yintended to celebrate her birthday at her own home. They brought delicious refreshments with them, and the evening was an altogether delightful one. Routine business was transacted. Mrs. Mueller having charge, in the absence of the president, Miss Lulu Page.

Miss Thompson Will Entertain

Miss Vera Thompson, daughter of Mr. and Mrs. L. H. Thompson of near Warsaw, has issued invitations for a large party which will be given Thurday evening. The occasion is Miss Thompson's 16th birthday.

Returns To Cleveland.

Mrs. John Maier has returned to her home in Cleveland after visiting for some time at the home of Health Officer Ed. Abbott on North Eight-st.

West Lafayette Sewing Club

Mrs. Geo. McGreagor entertained the members of her sewing club Wednesday afternoon at her home in West Lafayette. Those present were Mrs. Jesse Leighninger, Mrs. Sam Moore, Mrs. Farra, Mrs. Leighninger, Mrs. Earl Leighninger, Mrs. James Weet, Mrs. Adam Thomas and Mrs. R. A. McClure.

Married Thursday Noon Prominent Couple Will Be

Miss Lucy Beach, the well known daughter of Mr. and Mrs. L. K. Beach, will be married at noon Thursday at the home of the bride's parents on North Fourth-st. The groom is to be Chas. Dale, formerly of Coshocton, but for a number o years of Montreal. While in Coshocton Mr. Dale was employed in the lithograph department of the Meek Co. The ceremony will be performed by Rev. Wm. E. Hunt, former pastor of the Presbyterian church. Mr. and Mrs. Dale will make their home in Montreal. Mrs Beach has been assistant librarian at the Carnegie Library for several years.

Julius L. Waitzman, left Monday for Toledo an dDetroit to spend his vacation.

Lawrence Bell has returned to his home in Marion.

Mrs. C. A. Lamberson will leave Thursday for a visit with friends in Hopedale.

George McNeal went to Hopedale Wednesday

Miss Mary and Nellie Laughler of Columbus are visiting at the home of Mr. and Mrs. Fred Lorenz on Wilson avenue.

Tom Parson left Wednesday morning for Shinglehouse, Pa., where he has a position with the glass company of that place.

Jose Brannon returned home Wednesday morning after visiting his brother and friends in Newark.

Miss Ethel Bush spent Tuesday in Massillon the guest of friends.

Harold Stevenson went to Zanesville Wednesday on business.

Chas. Lamberson is in Hopedale today.

Elmer Stover is spending a two week's vacation with relatives in Warsaw

Mr. and Mrs. A. T. Anderson and son Walter, of Washington, Pa., are guests at the home of Hiram Beall on South Lawn-ave.

Miss Ruth Fisher, who has been visiting for the past week in Fairview will return home the latter part of this week.

Charley Hamilton, the traveling freight agent of the Wabash line, was in the city Wednesday.

Miss Irene Kissner has returned to her home in Coshocton after spending a month with relatives and friends in Columbus.

NEW AND EXQUISITE

COLEEN POPLINS

Have just been freshly put in stock at Ransom's in several NEW SHADES and in all the OLD FAVORITES. Swiftly have they been rushed from the looms to us, that we might have them to show you this week. We are doing that in one of our windows today. We can't show all of them there you know, but what is there we'll give you a glimpse of their beauty.

The fashions this season seem just made for Coleen Poplins with their soft gracefully draping, shining folds—catch a handful and hold it up before you—note the rippling lights and exquisite finish and texture. We are showing this beautiful fabric in rich shades of Mulberry, Gobelin Blue, Light Grey, Olive Green, Navy Blue, Champagne, Old Rose, Reseda Green, Wisteria, Dark Green, Tobacco and Dark Wine and also White and Black. THE WIDTH IS 42 IN. AND IN COSHOCTON THE PRICE IS $1.50—in larger cities they sell for $1.75 and $2.00. Ask to see Coleen Poplins on your next shopping tour We are the exclusive handlers of this fabric and it can be seen only here in Coshocton.

THE LADIES HOME JOURNAL PATTERNS

THE RANSOM DRY GOODS CO.

"The Home of Quality"

Group Of "Broilers" From the Flower of the Ranch

Cook Spurns Peary

COPEN HAGEN, Sept. 8—Dr. Cook states he won't degrade myself by answering Peary's charges until accusation is made upon scientific data.

POINT AMOUR, LABRADORE, Sept. 8—The Steamer Roosevelt is at Battle Harbor enroute for this place.

WILL TEACH AT ST. JOSEPH SCHOOL AT SOMERSET

Changes will probably be made soon in the Sacred Heart parish as Fr. Dawkins, the present pastor, and his assistant, Fr. McAllister, expect to leave soon for Somerset, Ohio, where Fr. Dawkins will teach in the St. Joseph school. The school is of the Dominican Order. It is not known who will take charge of the local parish.

LABOR CASES ARE POSTPONED

The labor cases which were to have been heard in Mayor Hamilton's court this afternoon have been postponed and as The Age goes to press the attorneys in the case are trying to set a date for their hearing.

Transcript Filed

A transcript of the Chas. Stiner vs. John Wilden case from the docket of Squire Baker was filed in common pleas Wednesday afternoon. The defendant is alleged to have attempted to provoke the plaintiff into committing a breach of the peace.

WILL MOVE HER MILLINERY STORE

Mrs. Carrie Roche expects to move her millinery store from the Forbes block to her home on Main-st this week where she will still continue in the business.

AGE WANT ADS
Read for profit—Use for results

LIQUOR CASES TOMORROW A. M.

Richard Clark and Will Crawford, the two clerks arrested at the time of the raid on Wills' place on Fifth-st., will be placed on trial in Mayor Adams court at West Lafayette tomorrow afternoon at 10 o'clock. The men will be tried separately but both trials will be rushed through and an attempt will be made to finish them in one day.

One Name Wrong

In the committee appointed by the Business Men's association to go to Pittsburg the first of the week to meet the Pennsylvania officials with reference to the securing of better train service on the T. W. V. & O. railroad, the name of C. E. Anderson appeared instead of C. E. Ransom.

Bar Dockets

The bar dockets for the September term of court were issued today. Circuit court will be held in Coshocton county November 30th and common pleas Sept. 13th. There are 73 civil cases and four criminal cases to be disposed of.

Irvine Anderson has returned from a two weeks' visit with his cousin, Jas Irvine in Pittsburg.

What He Admired.

A Rhode Island farmer set a bantam hen on fourteen turkey eggs, and great was the scandal thereof throughout the neighborhood. Friends from far and near dropped in for to see and for to admire the freakish feat.

"Sa-ay, Silas," asked envious Hiram Haggers, "haow many turkeys d'yew cal'late ter git outer them aigs?"

"Oh, shucks!" Silas answered. "I ain't cal'latin' t' git many turkeys. I just admire t' see that pesky little critter a-spreading herself!"—Harper's Weekly.

MILLER BOBS UP AGAIN

Lowell Miller, the missing Coshocton boy, has bobbed up again—this time in Nevada, Missouri. His father, Major Miller, received a postal card from him today. All efforts thus far to reach the boy by telegraph or mail to induce him to come home have failed. His parents are now hoping that the boy will tire of his adventures in the west and will come back home as soon as cold weather approaches.

Miss Helen Hunt and Miss Margeret Hay went to West Lafayette Wednesday to visit at the home of Mrs. Samuel Moore.

To Late to Classify

LOST—Package, containing embroidered center piece. Between Fountain store and corner of Fourth and Main-sts. Finder please call citizens phone 578 or Bell phone 542. 8-6

Wheeling & Lake Erie R. R.

COLONIST RATES TO

Washington, Oregon, California, and INTERMEDIATES **$40.40**

Sept. 15 to Oct. 15, 1909.

STOPOVERS ALLOWED

See E. E. Eckert, Agt.

Timothy Seed

New Home Grown Timothy Seed, the kind that the farmer has been trying to buy—and we have it.

Stewart AND Overholt

GROCERS

Park Hotel Building

You Ought to Try White Lily Flour

To order it now will save you future regrets and eliminate every chance of unsatisfactory results in baking. Always good and good all ways.

THE HANLEY MILLING COMPANY, Coshocton, O

NEWSPAPERARCHIVE®

ARCTIC EXPLORER COOK'S FAMILY HIS BACKER AND HIS DOG TRAIN

MANY KINGS VICTIMS OF SUDDEN DEATH

English Monarchs Since Norman Conquest Have Come To Violent Ends Either By Accident or Design.

Of the monarchs who have reigned over England since the days of the Norman conquest nearly one-quarter of the number have met violent deaths. William I. was killed by a fall from his horse. William II. was shot while hunting, whether by accident or design is still one of the unsolved problems of history. Richard I. was killed by a shaft from a cross-bow while besieging the city of Chaluz in France. Richard II. was murdered in Pontefract castle. Edward II. was murdered in Berkeley castle and Edward V. in the Tower of London. Richard III. was killed on the battlefield of Bosworth and Charles I. had his head cut off in London.

Elizabeth's death was hastened by remorse that she had ordered the execution of Essex and her sister Mary succeeded and died soon after the loss of Calais, declaring that the name of that city would be found after death written on her heart. The death of Edward III's son the Black Prince caused the aged monarch to die of grief. So after the loss of his son in the White Ship Henry I. was never seen to smile again and he died of a short [illegible]. Henry VI. and George III. were insane during the latter years of their reigns and no doubt died from what in these days would be called paresis. Charles II., Henry VIII., Edward IV. and George IV. hastened their deaths by the lives they lived. Only two monarchs died of that great national scourge, consumption. They were Edward VI. and Henry VII. Queen Anne's death was due as much as anything else to overfeeding. Only two monarchs, Henry VI. and George III., died after long illnesses.—London Tatler.

GOLD MEDAL FLOUR

Leave Your Orders

At Crawford Bros., Castle Meat Market and Grocery combined. A full and complete line of everything that is good. All orders promptly delivered to all parts of the city.

CRAWFORD BROS

North 3rd-st

Bell 483 Both Phones Cit. 67

ADAMS MILLS

ADAMS MILLS, Sept. 8—Mr. and Mrs. S. Poorman and children of Trinway were guests Sunday of J. S. Dayton and family.

Miss Jessie Lacey underwent a successful operation at Grant hospital Columbus, Thursday.

Ray S. Balo went to Columbus Monday where he is employed in the frieght depot.

Miss Mary Darner was the guest of friends in Coshocton Thursday.

Miss Fern Wright of Conesville is the guest of Miss Maude Wright.

Miss Rhea Magruder returned to her home in Zanesville.

Miss Mary Stewart returned to her home in Coshocton Saturday after a visit with the Scott family.

Mrs. J. S. Ross was the guest of her sister, Mrs. Wicken of Roscoe, Sunday.

Mrs. Stella D. Jones of Newark is the guest of Mrs. N. H. Frost.

Mr. and Mrs. Arthur Winn of Zanesville were guests of S. S. Dummead and family from Saturday till Monday.

Mrs. Virginia Caldwell of Brownsville is the guest of relatives here this week.

Charles Vickers attended the horse sale at Sugar Creek Thursday.

CENTER VALLEY.

CENTRAL VALLEY, Sept. 8—Quite a number from here attended the state fair last week.

Mrs. G. W. Alexander and son, Leonard of Plainfield and Mrs. Clinton Spindire and daughter Dorothy, of Marietta were the guest of E. A. Cameron and family Sunday.

Miss Vannie Hart spent Sunday with Plainfield friends.

G. E. Thompson and wife spent one day last week with the latters parents Mr. and Mrs. Frank Harmon.

Mr. and Mrs. Walter Polan of West Lafayette were the guests of I. H. Polan and family, Saturday.

Welker Best and wife of West Lafayette spent last Sunday with J. McGiffin and family.

T. M. Calhoun of Coshocton, I. C. Glenn and family of New Comers own spent a few days with Mr. and Mrs. W. A. Calhoun.

Frank Smith and family of Everals, spent Sunday with Mr. and Mrs. J. L. Whiteside.

Frank Derr and wife moved from the T. W. Culbertson house to Newcomerstown last week.

F. L. Deeds and Wells Smith visited Newark friends over Sunday.

W. J. Calhoun returned Saturday evening after spending a week with friends in Columbus and Deleware.

Mr. and Mrs. Theodore Snell of Boden Guernesy Co., called on J. G. Deeds one day last week.

MOHAWK VILLAGE

MOHAWK VILLAGE Sept. 8 1909—Prof. and Mrs. Weaver of Berea, O., visited the latters' parents Mr. and Mrs. J. P. Darling. Mrs. Weaver sang a solo at the morning service on Sunday in the Mohawk M. E. church to the great delight of people present.

The newly weds Mr. and Mrs. Grant Wheeler were present at the above named Sunday morning service and recived many congratulations from their friends.

Miss Laura Lee of New Guilford visited her sister Mrs. Katie Moore and family.

Potato digging is in order, tubers are fine and the yield good. Threshing is nearly done, a good yield of the small grains was secured, corn promises an abundant crop and large quantities of good hay have been stored away for winter feeding and sale, so that the people of this community are in excellent condition to enjoy life the coming winter.

The Ladies Aid and members of the church served a dinner at the parsonage Wednesday which was largely attended. Net proceeds about $12.

Many regrets the going of Pastor Cornell from this charge as he has declared his intention of doing. He does not think of leaving the storms of another winter on the bills he has to encounter in his work. By his able sermons, kindly ministries among his flock.

Mismanagement Charged.

Sawtelle, Cal., Sept. 8.—Headed by United States Senator Warner, the national board of governors of Grand Army Veterans' home began an investigation of the charges of mismanagement against the officials of the home here. Senator Warner said that the present inquiry would go to the bottom of the affair, and numerous witnesses have been called to testify.

Joyette Wins Taft Cup.

Marblehead, Mass., Sept. 8.—As a result of the final race of the German-American sonder klasse series the President Taft cup was won by the Joyette, owned by Commodore W. H. Childs of the Bensonhurst Yacht club of Brooklyn. The Governor Draper cup goes to the Ellen, owned by Charles P. Curtis of the Eastern Yacht club.

DETROIT MYSTERY GROWS

Dismembered Body Identified, but Clews Are Lacking.

Detroit, Sept. 8.—So far the police have been unable to obtain a definite clew that will lead to the arrest and conviction of the party or parties who murdered Miss Maybelle Millman, 27, of Ann Arbor, and cut the body into pieces, sewing the pieces in two sacks and throwing them into Ecorse creek.

The body was identified by Miss Martha Henning of this city, a former chum of the murdered girl, but she is unable to give any information that will throw light on the tragedy.

To Make Onion Juice.

I have often been deterred from using onion juice in salad, meat loaf and so forth because of the length of time it took to secure it and the danger of getting it in the eyes. But since the following discovery it has been an easy matter: Cut a thick slice off of one end of an onion, but do not peel, as the skin helps to protect the eyes and fingers. Hold the onion on the table with one hand and scrape the cut side gently with a teaspoon until the required quantity of juice is secured, emptying the spoon as it fills. A teaspoonful or two is usually all that is necessary to secure the required flavor in any dish to which it is added.—Housekeeper.

Phone your news to The Age.

BAD WEATHER DELAYS PEARY

Continued from Page One

North Sydney, where he will have every facility, is a matter of conjecture. It is 450 miles from Chateau Bay to North Sydney, and the time of his arrival can only be guessed. The Roosevelt may reach there late today.

With her husband's plans uncertain and with no specific message to meet him, Mrs. Peary is waiting at her home at Eagle Island Me., in readiness to depart for North Sydney.

Pay Homage to Cook.

At Copenhagen, Denmark royalty continues to pay homage to Dr. Frederick A. Cook, the Brooklyn explorer, who announced six days ago, in a manner not unsimilar to Commander Peary's, that he had unfurled the flag of his country at the pole on April 21, 1908. Neither saw indications of the other's achievement. Both will be in the United States before the close of the present month.

Herbert L. Bridgman secretary of the Peary Arctic club left New York for North Sydney. In addition to greetings from the Peary Arctic club, Mr. Bridgman carries this message from the Explorers' club, of which Commander Peary and Dr. Cook are both members: "The Explorers' club sends you heartiest congratulations upon your triumphant attainment of the long-sought goal—the north pole."

Several additional messages filed at Indian Harbor were received by associates of Commander Peary, but none of them gave any further details of his conquest. Through Mr. Bridgman he notified all geographic societies of the world of his discovery, and in addition sent a personal dispatch to the National Geographical society at Washington, saying: "Have won at last. The pole is ours."

Has Natural History Specimens.

In a message to Director Bumpus of the American Museum of Natural History in New York, he announced that he is bringing home a valuable collection for the institution. Thousands of congratulatory messages have been sent in return to the explorer, two of the most notable of which are from Lieutenant Shackleton, the English Arctic explorer, and Major Leonard Darwin, president of the Royal Geographical society. The National Geographical society called a meeting directly after receiving Peary's message and quickly telegraphed a reply of hearty praise. The New York Zoological society sent the echo of the worldwide praise through its president in this city, while hundreds of less important messages winged their way northward to meet the returning navigator.

In Copenhagen Dr Cook was shown a statement credited to Peary, that he (Peary) was the first discoverer of the pole. Declining to enter into a controversy, the Brooklyn physician briefly dismissed the subject.

The tooting of whistles of passing craft paid tributes to the explorer's wife on her island home, where his "Snow Baby" daughter acknowledged them by dipping the American flag.

IN EXCELLENT SPIRITS

Commander Peary Does Not Show Wear of Strenuous Trip.

Indian Harbor, Labrador, via Cape Ray, N. F., Sept. 8.—Despite his many hardships in the Arctic regions, Commander Robert E. Peary appears to be in the best of health and spirits. He is enthusiastic over his success in reaching the goal for which he has so long striven. When told that Dr. Frederick A. Cook of Brooklyn, N. Y., had reported finding the pole, those on board the steamer Roosevelt expressed surprise, but declined to make any statement other than that no traces of any previous expedition had been found.

When Commander Peary returned to the Roosevelt from the far north and announced that he had been successful in finding the pole there was great rejoicing on board the ship, the whole crew assembling on the deck to welcome the daring explorer and cheering him to the echo. The scene was a memorable one, Commander Peary appearing to be visibly affected by the warmth of the reception.

Knew It Before We Did.

London, Sept. 8.—The Copenhagen correspondent of the Daily Telegraph states that a letter was received there by a Danish lady at Jacobshaven, Greenland, in which the writer says it was known there on Aug. 14 that Peary had reached the pole.

Hicks' Capudine Cures Sick Headache. Also nervous Headache, Travelers Headache and aches from Grip, Stomach Troubles or Female troubles. Try Capudine—it's liquid—effects immediately. Sold by C. E. Anderson and all druggists.

OHIO WINS SPENCER MATCH

Colonel Winder Makes Excellent Record at Tri-State Tournament.

Sea Girt, N. J., Sept. 8.—New Jersey, Ohio and the cavalry branch of the United States army carried off the honors at the tristate rifle tournament. New Jersey won the Cruikshank trophy match, Ohio took the Spencer contest, and a United States cavalryman was first in the Maxim long range competition.

Lieutenant Colonel Winder of Ohio, who took the Spencer match, scored 68 points out of a possible 75. The distance was 1,200 yards, the longest range in use here, and each competitor fired 15 shots.

To feel strong, have good appetite and digestion, sleep soundly and enjoy life, use Burdock Blood Bitters, the great system tonic and builder.

Moving Notes

Clarence Shaffer is moving to this city from Newark.

T. A. Sprague is moving to this city fromNewark.

OLDFIELD GOES FAST MILE

Establishes Record For Standing Start on Lowell Track.

Lowell, Mass., Sept. 8.—Although arranged only as a "filler" between the national small car competitions and today's 318 miles stock chassis event, the series of mile straightaway speed trials held over the Merrimack Valley circuit proved to be one of continual thrills. Although no records were broken, one was established by Barney Oldfield. His time of 51 1-5 seconds for a mile with a standing start, made in a Benz machine of 120-horsepower, will be the first official record for such an event in American automobile annals. From a flying start Oldfield hurtled over the mile in 39.9 seconds, one and one-half seconds slower than the present road record, held by Kilpatrick, made in a Hotchkiss machine at Jamaica, L. I., June 12, 1908.

Marooned on Mountain.

Mexico City, Sept. 8. — A special dispatch from Linares says: Marooned on a mountain a mile and a half from the Santa Ana ranch house, where they were forced to flee during the night by the rapidly rising waters, J. E. Goodward and Stuart Bryan, American owners of the ranch, are believed to be starving to death. Aid is to be sent them as soon as the waters subside.

A Crownless Coronation.

A coronation without a crown sounds distinctly Irish, yet such was in effect the ceremony in which Henry III. took the most prominent part at Gloucester on Oct. 28, 1216. On this occasion a plain circle was used instead of a crown, which had been lost with the jewels and other baggage of King John in passing the marshes of Lynn or the Wash near Wisbeach.

AGONY OF ECZEMA BEYOND WORDS

Whole Body a Mass of Raw, Torturing Humor—Hair All Fell Out and Ears Seemed Ready to Drop Off—Clothing Would Stick to Bleeding Flesh—Hoped Death Would End Fearful Suffering.

CASE SEEMED HOPELESS BUT CUTICURA CURED HER

"Words cannot describe the terrible eczema I suffered with. It broke out on my head and kept spreading until it covered my whole body. I was almost a solid mass of sores from head to foot. I looked more like a piece of raw beef than a human being. The pain and agony I endured seemed more than I could bear. Blood and pus oozed from the great sore on my scalp, from under my finger nails, and nearly all over my body. My ears were so crusted and swollen I was afraid they would break off. Every hair in my head fell out. I could not sit down, for my clothes would stick to the raw and bleeding flesh, making me cry out from the pain. My family doctor did all he could, but I got worse and worse. My condition was awful. I did not think I could live, and wanted death to come and end my frightful sufferings.

"In this condition my mother-in-law begged me to try the Cuticura Remedies. I said I would, but had no hope of recovery. But oh, what blessed relief I experienced after applying Cuticura Ointment. It cooled the bleeding and itching flesh and brought me the first real sleep I had had in weeks. It was as grateful as ice to a burning tongue. I would bathe with warm water and Cuticura Soap, then apply the Ointment freely. I also took Cuticura Resolvent for the blood. In a short time the sores stopped running, the flesh began to heal, and I knew I was to get well again. Then the hair on my head began to grow, and in a short time I was completely cured. I cannot praise Cuticura enough. I wish I could tell everybody who has eczema to use Cuticura. My condition was so terrible that what cured me cannot fail to cure anybody of this awful disease. If any one doubts the truth of this letter, tell them to write to me. Mrs. Wm. Hunt, 135 Thomas St., Newark, N. J., Sept. 28, 1908."

Cuticura Soap, Ointment and Resolvent (liquid or pills) are sold throughout the world. Potter Drug & Chem. Corp., Sole Props., Boston, Mass. Mailed Free, Latest Cuticura Skin Book.

MECHANICAL DRAUGHTING Also perfect inventors' ideas and suggestions, etc.

All work strictly confidential

A. J. SHRAKE

395 Citizens phone Coshocton, O.

G. W. PRESTON

HARDWARE, STOVES, TINWARE PAINTS, OILS, GLASS, ETC.

522 Main Street, Geidel Block, Coshocton, Ohio

Bell phone 198 Cit. phone 224-B

CARPENTERS — CONTRACTORS It will be to your interest to call and get my prices on builders hardware, paint, glass, etc. We will kindly take care of you on every item.

To the house-wife—We carry a fine line of Washing Machines both hand and motor. We are making an extra effort with our line of Cooking Stoves, both gas and coal ranges. Before buying come in and get our prices.

Sheriff's Sale

Thomas W. Leggett, Plaintiff
vs
Susan Miller, et al. Defendants
Court of Common Pleas, Coshocton County, Ohio.
Case No. 4395.

In pursuance of an order of sale from said court to me directed in the above entitled action, I will expose to sale, at public auction, at the door of the court house in Coshocton, Coshocton County, Ohio, on

Saturday, September 18, 1909,

At one o'clock, P. M., the following described real estate, situate in the County of Coshocton and State of Ohio, and in the Township of Lafayette, to-wit:

Being a part of lot No. four (4) in Swain's Division of the second quarter of the fifth township and fifth range, U. S. Military lands. Beginning for a description of the part herein conveyed on the east line of said lot No. four (4) where the Cadiz road intersects the same; thence running south on the east line of lot No. four (4) to the lands of Lovena Miller; thence west with the north line of Lovena Miller's lands to the lands of Harriet E. Page; thence north on the line between lands of Susan Miller and Harriet E. Page to the Cadiz road; thence east with said Cadiz road to place of beginning. Containing twenty-five acres be the same more or less.

Also the land owned by Susan Miller lying east of the above described tract and lands of Francis McGuire, excepting two (2) acres sold by Bazil Miller to William H. Shaw. Also the following described lands and tenements, to-wit: Situated in the County of Coshocton, in the State of Ohio, and in the township of Lafayette and bounded and described as follows:

Being lot No. four (4) in Swan's division of the second quarter of the fifth township and fifth range U. S. Military land containing 163.59 acres, also all that tract or parcel of land in the second quarter of said township and range, Coshocton county, Ohio, and which is a part of the tract deeded to George Miller by Richard Alison and wife in the year of 1811, and being lot No. 2 in said tract bounded as follows: Beginning at a stake in the east line of Cabel Swan's survey of 1496 acres and northwest corner of Windle Miller's lot No. 1, and running thence north with said east line 74 chains to the river, continued north 24 chains across the river to Rush Islands, continued north 38.92 chains to a hickory in original north boundary line of said section and north east corner to said Swan's survey of 44.96 acres; thence west with the section line 14.23 chains to a stake in the section line from which a black oak four inches diameter bears south 53 degrees west 36 links; thence south 28.85 chains to the river continued south 5 chains across the river to a stake on the bank from which an elm (on lot No. 3) bears south 12 degrees west 19 links distant; thence west 2 chains to a stake in the river; thence south 29.35 chains to a stake from which a maple 34 inches in diameter bears south 70 degrees east 24 links distant; thence east 12 chains to a stake from which two maples (on lot No. 3) six inches in diameter bears north 71 degrees west 7 links distant; thence south 73.43 chains to a stake on Wendal Miller's north line; thence west with said north line 14.80 chains to the place of beginning, containing 167 3-4 acres of land, excepting from the first named tract of 163.59 acres 48 acres deeded to Daniel Miller, 1895, recorded in vol. 81, page 41, also excepting from said tract 22 acres deeded to Jas. B. Miller, 1895, recorded in vol. 81, page 42. Also excepting from said tract 20 acres deeded to H. E. Page, 1895, recorded in vol. 81, page 49. Also excepting partly from the 167 3-4 acre tract, 20 acres deeded to Lueva Miller, 1895, recorded in vol. 81, page 44, excepting from 167 3-4 acre tract 125 acre tract described on page 567, vol. 38. Also excepting from 167 3-4 acre tract all that part thereof lying north of the Tuscarawas river. Also excepting from the 163.59 acre tract and the 167 3-4 acre tract a strip of land 100 ft. in width and occupied by the Pittsburg, Cincinnati, Chicago & St. Louis Railway Company. Leaving in said 163.59 acre tract and said 167 3-4 acre tract as the parts thereof herein intended to be conveyed a remainder of 70 acres more or less. Excepting therefrom a tract of land conveyed by warranty deed by Susan Miller and Bazil Miller to William H. Shaw by deed dated Dec. 16, 1899, and being two acres off of the east side of said farm and south of the Cadiz road.

Said premises appraised at $3,200.00

Terms of sale—Cash.

A. C. McDonald,
Sheriff, Coshocton County, Ohio.
W. S. Merrell, attorney. 18 25 1 8 15

NOTICE TO CONTRACTORS

Notice is hereby given that the Commissioners of Coshocton county will receive sealed proposals in the office of the County Auditor, Coshocton, O., until 10:30 a. m. Sept. 17, 1909, for the repair of the Roscoe bridges and road between them. Work to consist of creosote block floors on bridges repair of steel work and brick roadway between them. All proposals must be in accordance with plans and specifications on file at the office of the County Auditor and upon blanks furnished by the County Surveyor.

Each bidder must accompany his proposal by a certified check or currency to the amount of $400.00 as a guarantee that the bidder will enter into contract to furnish material and perform the work as per plans and specifications within 10 days after the same has been awarded him, otherwise to become the property of Coshocton county as liquidated damages.

The Commissioners reserve the right to reject any or all bids.

By order of County Commissioners
C. R. Randles,
18 25 1 8 County Auditor

ROAD NOTICE!

Notice is hereby given that the undersigned will at the October session of the board of County Commissioners of Coshocton County, Ohio, held on the 4th day of October, 1909, make application to said board for the estblishment of a county road along the following described route, viz:

Beginning for said road at a stake marked one (1) in the middle of the county road opposite the residence of L. T. Church in Section ten (10) of township seven (7) of range [illegible] (9- in Tiverton Townsihp in said Coshocton County running thence in a southeasterly direc trenoissao a southeasterly direction across the lands of said L. T. Church in said Tiverton Township and across the lands of J. L. Conner and J. L. Still in section six (6- in township seven (7) of range eight (8) in Monroe Township in said Coshocton County to a stake marked two (2) in the road leading from Spring Mountain in said Monroe Township to Stilwell in Holmes County, Ohio, which stake marked two (2) is at the point where said last named road intersects with the Big Run Road, and there terminate.

L. T. Church et al.

Railroad Time Tables

WHEELING AND LAKE ERIE Timetables.

EFFECTIVE MAY 16, 1909.

All Trains Daily

Northbound	No. 33	No. 7
Lv Coshocton	8:22 a m	3 :p m
Ar Harmon	10:08 a m	4:33 p m
Ar Sher'sville	11:01 a m	7:36 p m
Ar Wheeling	1:15 a m	9:40 p m
Ar Massillon	10:29 a m	6:57 p m
Ar Norwalk	12:58 p m	9:18 p m
Ar Toledo	2:55 p m	11:15 p m
Ar Canton	10:40 a m	5:10 p m
Ar Kent	11:30 a m	6:06 p m
Ar Cleveland	12:30 p m	7:35 p m
Southbound	No. 8	No. 34
Lv Cosbocton	11:20 a m	8:10 p m
Ar Zanesville	12:15 p m	9:15 p m

Buffet parlor cars on all trains between Cleveland and Zanesville Seats 25c, meals a la carte.

Good connections at Zanesville with diverging lines. At Cleveland with railroads and boat lines.

Tickets on sale to all principal points, baggage checked through also checked to residence or hotels in principal cities thus relieving passengers of all trouble of looking after baggage.

For further information call on or see E. E. ECKERT, Agent, City.

PENNSYLVANIA LINES

Going East

No. 8 Daily	2:30 a. m.
No. 10 Daily	9:30 a. m.
No. 18 Daily	10:42 a. m.
No. 6 Daily	1:43 p. m.
No. 32 not on Sunday	6:17 p. m.
No. 36 Sunday only	7:54 p. m.
No. 20 Daily	10:05 p. m.

Going West

No. 25 Daily	12:09 a. m.
No. 21 Daily	4:53 a. m.
No. 33 not on Sunday	6:04 a. m.
No. 7 Daily	8:06 a. m.
No. 37 Sunday only	7:00 a. m.
No. 19 Daily	11:47 a. m.
No. 3 Daily	4:48 p. m.

T. W. V. & O. R. R. Panandle Sta.
No. 432 (No Sunday train) 10:20 am
No. 431 (No Sunday train) 2:00 pm

$1.25—TO CLEVELAND—$1.25
And return every Saturday and Sunday via W. & L. E. Ry. Tickets good until Sunday evening.

NAVIGATION IS OPEN ON LAKES
Through tickets on sale at W. & L. E. ticket office. Baggage checked through. Telephone No. 15 for further information. E. E. Eckert, Agent, Coshocton.

MODERN MARINE MARVEL

New D. & C. Line Steamer City of Cleveland now in regular service.

"Modern Marine Marvel," by what better phrase can you characterize a steamer that has 500 staterooms, washed air ventilation, passengar elevator, convention hall, and a Vetetian garden.

The new D & C. steamer has all these features and then some. This boat cost $1,250,000, is 444 feet long, is seven decks high and has 8000 horse-power engines.

Write for pamphlet containing detailed description of the new boat. Send two cent stanmp to D & G. Navigation Co., Passenger department, Detroit, Mich.

THE D. & C. LINE NINE

The Greatest Fleet of Side-Wheel Passenger Steamers in the World

The nine steamers of the D. & C. Lake Lines are the largest, speedlest, and most luxurious on the Great Lakes. They operate regular and punctual service between Cleveland Detroit, Buffalo, Toledo, Mackinac and all Lake Ports. Send for the illustrated pamphlet that tells all about the steamer, the service and the places to go.

Enclose two-cent stamp to D & C. Navigation Co., 8 Wayne-st., Detroit, Mich.

A GREAT LAKE HONEYMOON

The D. & C. Lake Lines offer the popular trip for Mr. and Mrs. Newlywed.

A wedding trip which is appropriated. enjoyable and gives the desired seclusion at the least possble cost is via, the D. & C. Lake Lines between Detroit, Buffalo and Nigara Falls and Cleveland, Detroit and Mackinac.

The steamers are elegantly furnished and staterooms or parlors can be reserved in advance. Send two cents stamp for illustrated pamphlet. Address: D. & C4 Navigation Co., Passenger Department, Detroit, Mich.

SPECIAL STEAMER SERVICE

D. & C. Lake Line now operate Through Steamer from Cleveland to Mackinac.

The large and comfortable Steamer City of St. Ignace is the Special Steamer of the D. & C. Mackinac Division. This boat makes two trips weekly between Cleveland, Detroit and Mackinac, and with the two regular D. & C. Steamers maintain a six-trips-a-week schedule to Northern Michigan Resorts. A stop is made at Goderich, Ont., once a week in each direction.

Sent two-cent stamp for illustrated pamphlet which shows map, time tables, cost of fare and accammodations. Address D. & C. Lake Lines, 8 Wayne-st., Detroit, Mich.

NEWSPAPERARCHIVE®

Just Like Finding Money

WANTED

WANTED—Six able bodied men for work at Maxwell's bridge 1 mile north of town. Inquire of C. H. Giedle

WANTED—Girls at once. Eureka Laundry.

WANTED—Bright young man about eighteen as clerk for office and store Must be good writer and figurer. Chance for advancement. Inquire 757 CVare of Age.

WANTED—An energetic man to act as sole agent for Coshocton county; a new patent; no competition; 3 or 4 needed at every house; capital, $100 required for goods, etc; can make from $100 to $200 per month profit. Call after 6 p. m., F. L. Baldwin, Park hotel.

WANTED—A position as housekeeper for an old gentleman. Inquire of Mrs. E. Teasel in Rear of Balch Block, Coshocton, O.

WANTED—To buy second hand safe in good condition. Address. Safe Care Age office. 7-6

WANTED—Fifty per cent paid to men and lady canvassers on sales from mill direct to consumer of men's, ladies' and children's Hosiery; experience unnecessary. Address P. O. box 348, Reading, Pa. 7-3

WANTED—Specialty salesman with adaptability, energy and application enough to earn $100 a week selling our new automatic, visible weighing scales and hand and electric meat slicers to the grocers and butchers in territory including Coshocton. We pay commission only and advance no money. Applicant must have sufficient funds to pay his expenses without embarrassment and furnish the very best of references. Will bring satisfactory applicant to the factory at our expense to teach him the business. The Computing Scale Co., (Ohio Dept.) Dayton, Ohio. 7-3

WANTED—Two machinists at W. W. & G. T. Wherle Machine Co., at once. 4-6

WANTED—Girl at the Farmer's Hotel for general work.

WANTED—At once, 15 girls in decorating department to learn transferring. Pope Gosser China Co. 8-6

WANTED—People to know that I am not and never have been nor never expect to be a dry detective. On the contrary I favor the American Principle, W. B. Evans. 8-6

MISCELLANEOUS

ANY LADY can easily make from $18.00 to $25.00 per week working for me quietly in her own home locality. This is a bonafide offer—one which will pay you to investigate, even if you can only spare two hours per day. No investment required. Turn your spare time into money. Write me at once for particulars. Address Harriet M. Richards, Box 30, Woman's Building, Joliet, Illinois

NOTICE—At South Lawn market a fine lot of Alberta peaches and home-grown watermelon at a reasonable price. All orders delivered. Stafford & Berry, South Lawn.

STOLEN—From Toilet room of Ransom D G. Co., Gold Braclet. If not returned, party taking same will be exposed as they are known Leave where found and avoid trouble.

People using The Age Classified Columns turn old articles into dollars, find buyers for commodities and increase wages by getting better jobs. Thousands of eyes read your ad. here every evening. Try it once and see.

FOR SALE

FOR SALE—Household goods at auction Sept. 8, 1 pm. at fair grounds; belong to I. B. Ramsey and Mrs. Dorothy Swartz, now in county home. Infirmary directors.

FOR SALE—To close the partnership of Smith & Wade we will sell at Adams sale Friday, one 2 and one 3-year-old colts. Both by record sire and dam.

FOR SALE—Silver plated, alto horn trombone model; first class condition, almost new at a bargain. Small cam era in good condition, cheap. Apply at Post office after 7 pm.

FOR SALE—Standard bred mare and colt (registered.) John Daugherty, Fresno.

FOR SALE—Winchester shot-gun in good condition. A bargain if sold soon. Inquire of Robert Huff, 149 N. Water-st., or Bell phone 775.

FOR SALE—7 room house, centrally located, modern improvements, bargain for quick buyer; leaving city. Inquire at 860 Orange-st. 7-6

FOR SALE—One good new process gas range nearly new. one Morris chair, 1 shovel, 1 crowbar, 1 writing desk 1 coal stove, 1 baker wagon will sell at a bargain. 1152 Adams-st. 7-6

FOR SALE—Gin Sing seed and one and two year old plants. Apply to Stewart & Murdock, 719 Wilson-ave. or 664 John-st.

FOR SALE—Registered Shropshires yearling and Ram lamb. Also ewes and ewe lambs, bred from imported stock. Also R. I. Red cockerels. C. E. Moore Frazeysburg, O. 8-6

FOR SALE—Good horse, buggy, harness and wagon. Will sell at reasonable price is sold soon. Inquire of W. M. Henderson, Corner 15th and Elm-sts. 8-6

FOUND AND LOST

LOST—Pocket book containing five dollars gold five dollar bill and about two dollars silver. Divorce paper return to 1419 East Main-st. or Age office and receive reward. 8-6

LOST—Pocketbook Friday between John Mirise in Roscoe and the power house with $2 00 change, etc. Finder please call A. J. Randles, Bell phone 121 one ring.

LOST—Labor Day, gents F. O. E. Eagle shape watch charm on Lewisville road between McGuires' Grove and Court Square. Finder please return to 336 North 3rd-st. and receive reward. 7-6

Mrs. Ida Hay and Miss Marie Hay will leave Wednesday evening on No. 3 for a three months trip through the west.

FOR SALE

Where Quality as Well as Prices Prevail

Tin Cans, per doz 33c
Sealing War, 2 cakes for.....5c
Dunham's Cocoanut, box.....8c
Ball, Mason Fruit Jars, doz.....45c
A good Coffee.....12 1-2c
Good Alarm Clocks 65c
A 30c Broom.....25c
Lenox, Star and Swift's Pride Soaps, 8 for 25c
Bread, 6 for.....25c
Scrap Tobacco, 6 and 7 for 25c
Potatoes, per bushel 80c
Onions, per bushel 50c
1-2 Sack of good flour.....75c
Men's Handkerchiefs ..... 3c each
Men's Work Socks 4cand 8c

To farmers—I will say, bring in your fresh country butter, 22 cents, and eggs 21c dozen and receive the highest market prices.

SEUTE'S CASH STORE

FOR SALE—New modern six room house. Well located down town. Call Cit. Phone 357 B.

FOR SALE—New modern six room house, well located down town. Call Cit. Phone 357B. 4-6

FOR RENT

FOR RENT—Desirable suite of rooms with private bath, private entrance. Call Cit. phone 380 or inquire 243 South Fourth-st. 7-6

FOR RENT—Four unfurnished rooms Upstairs. All modern conviences. Apply to I. D. Cohen 124 No. 2nd. Both phones.

FOR RENT—Two rooms, furnished or unfurnished. Inquire 135 S. 4th-st. Citizens phone 559-A.

FOR RENT—Five unfurnished rooms one square from court house with bath and gas. Inquire at 203 S. 4th-st. or Citizenss phone 592B

FOR RENT—Furnished room gas and private baths, one block from Main-st., 147 South 4th-st. Citizens phone A665.

FOR RENT—House on South Fifth-st Inquire Comptons Music Store or 222 N. Sixth-st. 86

FOR RENT—Two furnished rooms for light housekeeping, down stairs, centrally located. Inquire 217 S. 6th-st. 88-6

FOR RENT—House of 5 rooms on Brower-ave. Possession Sept. 15. Also unfurnished room and kitchen. Mrs. Geo. Besst, corner Orange and Brower-ave.

FOR RENT—House centrally located and one near Pottery with modern improvements. Call at 220 S. 8th-st. or Citizens Phone 342B.

FOR RENT—Desirable house corner Fourth and Locust-sts. Six rooms with modern conveniences. Inquire 239 North Fourth or Citizens Phone 567. S 6

FOR RENT—Six room, modern house on Elm-st., near South Lawn-ave. Apply F. W. Kreber. 729 Poplar-st 8-6

FOR RENT—Furnished rooms for light house keeping with all modern conveniences. Inquire of Mrs. John McVey 235 North 8th-st. next to high school bldg., Citizens phone 705A

FOR RENT—Four rooms and bath. Inquire 222 North Sixth-st or Compton's music store. Citizens telephone 220.

CHALFANTS

CHALFANTS. Sept. 8—Edwin Smailes of Newark who has been visiting his sister Mrs Louis Gibson for some weeks will return home Saturday.

Mrs. A. T. Bell has been quite ill but is now improving.

Mr. and Mrs. Chas. Maston will return this week to their school work at Warsaw

Mr. and Mrs. Sam Graham and daughter attended church at this place Sunday morning.

Mrs. N. J. McConnel land Miss Izona Krout attended the Foreign Missionary convention which was held at Warsaw last week.

Mrs. Martha Daugherty and her daughter Miss Lena visited Mrs Mary Smith and daugbter Saturday and Sunday

G. A. Bell and wife and little daughter have been the guests of the Bell family at this place.

Master Thoburn and Virgil Prior who have been spending their summer vacation with their grandmother. Mrs. Gibson at this place returned to their home in Columbus

Frank Martin and son Palmer of Roscoe are spending a few days the guests of relatives here.

H. E. McConnell and Ralph McConnell attended the state fair last week

The ladies of the W. F. M. S. will hold their monthly social at the home of G. W. Krout on Thursday evening of this week, Sept. 9.

Copyright, 1909, by Metropolitan Syndicate, Inc., N.Y.

DON'T NAG THE LANDLADY

Or she may "want your room." She knows how easily she can find another boarder who will pay as well as you do, or better. The moment she gets tired of your complaints she knows she can send an ad by telephone to appear on this page within a few hours. It's easy to find pleasant boarding-places advertised here in the Market Place of the Munnimakers. What's more, it's easy to keep a boarding-house filled with pleasant boarders, by advertising each vacancy, as fast as they occur, here in the busy little classified ads of the Age.

Dear Mr. Munnimaker,
Care The Age's Classified Columns:

I never fail to have all of my rooms filled because I occasionally place a small advertisement in The Age classified columns.

Yours,
MRS. LAND LADY

Write Mr. Munnimaker, care of The Age, or phone him, No 182 whenever you want anything.

The Daily Age's Markets By Wire Daily

TODAY'S MARKETS

Chicago Live Stock

[By Telegraph to The Age]

CHICAGO, Sept. 8—
Hogs, strong 5c higher
Hogs 18,000
Left over 4200
Mixed 7.85@8.50
Heavy 8@8.47 1-2
Rough 7.55@7.85
Light 7.95@8.42 1-2
Cattle 18,000, steady
Sheep 28,000 strong
OMAHA, Sept. 8—
Hogs 6,000

KANSAS CITY, Sept. 8—
Hogs 10,000

Toledo Grain

TOLEDO, Sept. 8—
Wheat 1.09 1-2
Corn 71 1-2
Oats, 39 1-4

Chicago Grain

CHICAGO, Sept. 8—
Wheat 99 3-4
Corn 66 3-4
Oats 38 5-8

Local Grain and Feed Market

(Corrected by Manley Milling Co.)

Wheat	1 00
Corn	75
Oats	35
Meal, unbolted	1 80
Meal, yellow bolted 10 lbs.	25
Bran	1 40
Middlings	1 50
Chop	1 80
Salt per bbl	1 10
Rye	80
Flour per bbl	6 40
Flour per 1-4 bbl	1 60
Flour 1-8 bbl	80
Cracked Corn	1 80
Screenings	1 40

Produce

(Corrected by Snyder Grocery Co.)

Purchasing Prices.

Butter	22
Beans per bu	3 00
Old Chickens	10
Spring Chickens	15
Potatoes	75
Eggs	20
Lard	13

Retail Prices

Beans per lb	07
Butter	25
Lard	16
Onions per bu	1 00
Potatoes	1 00
Old Chickens	14
Spring Chickens	18
Eggs	24
Honey, per lb	20

Card Of Thanks

The Fortune amily of Roscoe desire to thank their friends and neighbors for kind assistance during the sickess and burial of their husband and father, Frank Fortune, also to thank the Union Order and others for handsome Floral offerings.

ORIOLES LOST SWIFT GAME AT WARSAW

After three or four attempts to get together, the Warsaw boys finally met the Coshocton Orioles on the Warsaw diamond last Monday at 2:40 pm In one of the hardest games of the year the Orioles went down to defeat to the tune of 2 to 1. The Orioles played hard but could not score after the third inning. They secured only one hit off Clinage the Warsaw twirler. Teh Warsaw boys secured 4 hits off Norris and 1 off Stanford. Butler, Warsaw's little short stop getting the only hit off Stanford the Trinway pitcher. Clinage pitched pitched fine ball for Warsaw, allowing only 1 hit one base on balls, and strikingout 9 men. He also secured 2 two base hits off Norris. Layman did fine work with the big mit behind the bat.

First base on balls off Clinage 1, off Norris 1, off Stanfod 1: Double plays Warsaw 1: Errors Warsaw 6, Coshocton 5: Strike out by Clingae 9, by Norris 6 by Stanford 4.

Lineup:

Warsaw		Coshocton
Butler	ss	Cunion
Logman	c	Stanford. Hazel
Clinage	p	Norris. Stanford
Speaks	2b	Berlin
Laughlin	cf	Gildow
Beck	lf	Hook
Layman	1b	Bretzius
Beck	3b	Tood
Wright	rf	Hook

Score by innings:

Orioles	0 0 1 0 0 0 0 0 0—1
Warsaw	0 0 1 0 0 1 0 0 0—2

Umpire Randles.

Irving Hacked a Portrait by Sargent.

John Sargent once painted Henry Irving when he was fifty, and the work was exhibited in the Royal academy in 1888. It was, of course, a clever likeness, but not a pleasant one. The great painter showed you points in the great actor, as he so often does in his sitters, which you had never seen before, points which his searching eye could not help seeing and which, once having seen them, you cannot afterward help seeing always Irving disliked this portrait and thought it a failure. For some years it was hidden away in a garret, and when he left the old Grafton street chambers, his solitary home for many years, for Stratton street he came across it and hacked the canvas to pieces with a knife. What a treasure lost! What an end to befall such a man's work of such another man!

WHAT NEXT YEAR'S AUTO WILL BE LIKE

The time is at hand when the experienced automobilist begins to study the problem of what next year's machine shall be, while the about to be motorist is even more deeply worried by the same question. To both these perhaps these suggestions—or maybe they are only reminders—may not prove amiss:

Even while the purchaser of a new car is not a novice at the game it does not by any means follow that he has nothing to learn. His old and his new car may be of the same type and similar in general design, but there are always sure to be a number of details that differ, and it is these that the new owner must study carefully and master if he wishes to guard against running into trouble, as he is almost sure to do if he starts off with only a superficial inspection of the car.

One of the chief things to study in a new car is its system of lubrication, which should be free and plentiful, with due consideration for the troubles induced by excessive supply to the cylinder. This usually causes rapid fouling of ignition points. But a new cylinder generally lets more oil past the piston at first than it will eventually do after a little running, so the oil supply should not be cut down too much because of this symptom unless it continues after the car has been thoroughly "shaken down" by use.

All important nuts and bolts should be scrutinized after a run, especially those supporting detached parts of the mechanism, such as the silencer, carburetor, piping, pumps, etc., not, of course, omitting those of the steering and brakes. It is not always superfluous to verify the freedom of gasoline, water and lubricating oil pipes from obstructions arising from dirt or waste left in the tanks.

Coming to the novice, he may find the following resume of operations useful in the starting of his car, it being impossible, of course, to induce here all variations necessary with some types: First fill the gasoline tank, using a funnel with a strainer. Next fill the water tank and see that the tap at the bottom of the water system is closed. Fill all grease boxes and see that axle boxes are lubricated and that the gear box is plentifully supplied with lubricant. For this a thin grease and oil is best; if too thick the gear wheels cut a track in it without oiling themselves. The addition of a few ounces of good graphite is beneficial in most cases.

Fill all drop or other lubricators with a good motor oil, not too thick to travel along the pipes, and see that the crank case of the motor has its charge of the same and that the steering pivots and chains are also attended to. Turn on and adjust lubricators. Put on brake and see that change speed lever is in out of gear position, also that tires are pumped up hard, as otherwise you will have both trouble and discomfort result.

Turn starting handle to see that compression is good; then open gasoline tap, switch on current and start the motor, adjusting mixture if necessary. In case of failure to start, see if gasoline reaches the carburetor; if so, whether the inlet valve sticks; then seek for the cause of failure in ignition. Do not try to start with gasoline tap, throttle or the switch turned off. It has often been attempted, but seldom succeeds. Drop in your clutch or its representative gently and try the brakes in the same manner.

Next to having parts of a vehicle so perfect that they never need inspection or adjustment the most desirable of all things is to have them easily accessible when in the natural order of things they do have to be attended to. In the early types of motor vehicles no other feature of value was more neglected than this.

Many prominent society leaders abroad own American built cars of the gasoline type, but no American built car has heretofore been placed in the garage of a royal family. The order recently placed for an American electric by his royal majesty the king of Siam is gratifying evidence that American designers have surpassed the best endeavors of European motorcar manufacturers.

The car built to order for the king of Siam is unquestionably one of the most elegantly appointed cars ever made. The chassis and body are standard equipment, and it is noteworthy for the elegance, luxury and refinement of its finish and appointments The body and running gear are finished in ivory. The top is made of special leather enameled in white The dash and fenders are in white patent leather. The side panels and front of the hood are emblazoned with the crest of the king of Siam

The car is upholstered in a delicate pale green broadcloth, the royal color of Siam, with silver gray Persian broad lace tapestry, puff rolls and a silver gray silk cord and seaming lace.

All metal parts are silver plated, and it has special silver electric lamps and meter case. The lever handles are of pearl The hood has beveled glass curtain lights at each side and in the rear.

This elaborately finished car is intended for the personal use of the king of Siam on state occasions in Bangkok.

Age Want Ads bring quick results

BASEBALL

AMERICAN LEAGUE.

AT WASHINGTON— R. H. E.
Washington . 0 3 0 2 0 1 2 2 *—11 11 3
Boston ..... 0 0 0 4 0 2 0 0 0—6 7 4
Batteries—Gray and Street, Karger, Matheus, Arelhanes and Carrigan

AT PHILADELPHIA— R. H. E.
Philadelphia ... 0 1 0 3 0 0 3 2 0—9 11 2
New York .... 0 0 0 2 2 0 4 0 0—8 9 5
Batteries—Morgan, Dygert and Livingston; Doyle and Sweeney.

AT DETROIT— R. H. E.
Detroit ..... 0 1 0 1 2 2 0 0 *—6 11 0
Cleveland ..... 2 0 0 0 0 0 2 0 0—4 12 3
Batteries—Summers and Schmidt; Joss and Clarke.

CLUBS	W.	L.	P.C.	CLUBS	W	L.	P.C.
Det't...	82	45	.649	Chica..	64	63	.504
Phila...	78	49	.614	N. Y..	58	68	.460
Bost...	74	55	.574	St. L...	52	73	.416
Cleve..	67	64	.511	Wash..	34	93	.268

NATIONAL LEAGUE.

AT NEW YORK— R. H. E.
Boston ..... 0 0 0 0 0 0 1 0 0—1 11 0
New York .... 0 0 2 0 0 0 0 0 *—2 9 0
Batteries — Curtis and Graham, Raymond and Schlei.

AT PITTSBURG— R. H. E.
Pittsburg ..... 0 2 0 1 1 0 1 1 *—6 12 2
Chicago ..... 0 2 0 0 0 0 0 0 0—2 5 2
Batteries—Maddox and Gibson; Reulbach, Brown, Higginbotham and Archer and Moran.

AT BROOKLYN— R. H. E.
Philadelphia ... 2 3 0 0 0 0 0 0 2—7 13 1
Brooklyn ..... 0 0 0 0 2 0 0 0 0—2 9 0
Batteries—Moren and Dooin; Dent and Bergen.

CLUBS	W.	L.	P.C.	CLUBS	W.	L.	P.C
Pitts...	90	25	.720	Phila...	60	67	.472
Chica..	84	41	.672	St. L...	47	76	.382
N. Y...	74	48	.607	Brook..	44	80	.355
Cin'ti..	66	60	.520	Bost .	24	90	.274

AMERICAN ASSOCIATION.

AT MILWAUKEE 6, Minneapolis 5.
AT COLUMBUS 7, Toledo 6
AT INDIANAPOLIS 0, Louisville 2.
Second: Indianapolis 0, Louisville 2.

CLUBS	W.	L.	P.C.	CLUBS	W.	L.	P.C.
Milw...	83	61	.576	Colum..	69	75	.479
Minne..	79	64	.553	Ind'ls..	70	76	.479
Louis..	75	69	.521	Toledo.	66	78	.458
St. P...	67	72	.482	K. C...	63	77	.450

DOROTHY D AT MT. GILEAD

Richard Clark shipped his pacing mare Dorthy D to Mt. Gilead where she will enter in the races this week at the fair.

BESSIE LOVEHART IN FAST COMPANY

Bessie Lovehart, driven by Doc Boise, was shipped this morning to Mt. Gilead. This horse took first money in the trotting races at the fair grounds Monday.

MRS. ROBERT E. PEARY

LOTS OF PLUMS ON MARKET AT $1.75 PER BUSHEL

Forty spaces were sold on public market Wednesday morning. Damson plums appeared in abundance selling for $1.75 bushel. The plum market this year is said to be large. Eggs were scarce and were one cent more than at last Saturday's market, selling for 25. Butter ways scarce at 25c. Potatoes sold for 80c bushel. Tomatoes were still plentiful nearly every space carrying produce and garden products containing many baskets of tomatoes and all of them of good quality selling for 70 cents per bushel.

Shooting Gallery

The room recently vacated in the Frew building by Hissong's restaurant is being prepared for a shooting gallery.

Miss Lizzie Lewis left Saturday for Pomeroy to visit with relatives.

OLD SORES

KEPT OPEN BY BAD BLOOD

Whenever a sore refuses to heal it is because of bad blood. The circulation has become contaminated with impure, polluted matter which has not only diseased the blood, but also destroyed its plasmic or natural healing properties. The sore or ulcer therefore remains open, while the morbid discharge from the circulation into it, causes the place to inflame and fester.

Impurities in the blood which keep old sores open, come from different causes. A long spell of debilitating sickness, which breeds disease germs in the system, is a common source. These morbid impurities get into the circulation, and the blood becomes a polluted, infectious fluid, which instead of nourishing the fibres and tissues of the flesh, irritates and ulcerates them by continually discharging its impurities into the place. Another cause for bad blood is the retention in the system of the refuse and waste matters of the body. Those members of the body whose duty it is to carry off the useless accumulations become dull and sluggish in their action and leave their work imperfectly done, and this fermenting matter is absorbed into the circulation. The weakening or polluting of this vital fluid may also come as the results of some constitutional disease, especially where mineral medicines are used for a protracted time, while persons who are born with any hereditary blood taint are very apt to be afflicted with old sores.

BAD SORE FROM OLD WOUND.

I want to recommend S. S. S. to any who are in need of a blood purifier, and especially as a remedy for sores and obstinate ulcers. In 1887 I had my leg badly cut on the sharp edge of a barrel, and having on a blue woolen stocking, the place was badly poisoned from the dye. A great sore formed and for years no one knows what I suffered with the place. I tried, it seemed to me, everything I had ever heard of but I got no relief, and I thought I would have to go through life with an angry, discharging sore on my leg. At last I began the use of S. S. S., and it was but a short time until I saw that the place was improving. I continued it until it removed all the poison from my blood and made a complete and permanent cure of the sore. JNO. ELLIS.
103 Wyckoff St., Brooklyn, N.Y.

Local or external applications cannot cure an old sore, because they do not reach the blood. Such treatment may reduce the inflammation, lessen the pain and discharge, and tend to keep the place clean, but can do no real good toward effecting a permanent cure. The sore cannot possibly heal until the impurities have been removed from the circulation and its natural, healing constituents restored.

Since an impure condition of the blood is responsible for old sores, a medicine that can purify the blood is the only hope of a successful cure; and it should be a medicine that not only cleanses the circulation, but one that at the same time restores the blood to its normal, rich, nutritive condition. S. S. S. is just such a remedy. It is made entirely of healing, cleansing, blood-nourishing roots, herbs and barks. S.S.S. has long been recognized as the greatest of all blood purifiers, possessing the properties that are most necessary in all impure or mobid conditions of the circulation. When S. S. S. has purified the blood, old sores heal readily and surely because they are no longer fed and kept open by a continual discharge into them of disease-laden, irritating matter from the circulation. S. S. S. brings about a healthy condition of the flesh where the sore is located, and makes a lasting cure because it restores the healing properties of the blood. Book on Sores and Ulcers and any medical advice free to all who write.

S.S.S.

THE SWIFT SPECIFIC CO., ATLANTA, GA.

NEWSPAPERARCHIVE®

The Thompson-McKeown Co.

MORE NEW SUITS —AND MORE ABOUT THEM

Every day we might say the same thing for its a daily reception to new garments in the suit section. Just now the most important Tailored Suits begin at $10.50 and upwards to $40.00.

Almost severely plain, are some of these mannish tailored styles with long coats and the new kilted skirts, but such exquisite tailoring. You wonder how it can be done. Serviceable homespuns, durable worsted, fashionable diagonal, rich broadcloths in colors and mixtures that are quite new.

Women who require a Fall Suit should see the authentic advance styles.

New Long COATS

Tailored Coats of excellent lines, 56 in. long, mostly in black broadcloth and meltons. Also in light fancy coverts and diagonial weaves. Buttons, pockets and colors, all distinctive of the newest approved styles.

Prices $10 to $25.

Bear brand stockings for boys and girls are the best for school wear. Absolutely fast and stainless dyes. 3 pairs guaranteed for 3 months 45c.

Thompson McKeown Company

CONTRACTS LET FOR THREE ROADS

The Special Highway Commissioners let the following contracts for the improvement of three roads in the district.

To Henderson and Hall, Lewisville road repair starting from the forks of the Mill Creek and Lewisville roads extending for a distance of 1600 feet. Their bid was $936 14.

To Maston and Kleinknecht repair on highway in Franklin-tp. beginning at the Humrickhouse land and extending 1500 feet. Their bid was $695.50.

To Maston and Kleinknecht repair on the road in Tuscarawas-tp. beginning at the driveway of the Troveinger residence and extending 3800. Bid $1925. 50

For good plumbing and prices right See Chas. Heiman, both phones .tf

WILL BUILD STABLE BACK OF JAIL

Plans and specifications have been drawn up for the erection of a brick stable in the rear of the county jail. The stable will be entirely up-to-date and a very substantial one.

An Extraordinary Flower.

One of the most extraordinary flowers in cultivation is Hall's amaryllis, which reverses the order of nature by blooming in midsummer without any foliage. Ordinary bulbs bloom in the spring and rest in summer, but Hall's amaryllis suddenly appears out of the bare ground during the dry season. This extraordinary plant has fragrant, rosy lilac flowers which are banded with yellow. In the spring the leaves make their growth and die, and after a long interval of rest the flower stalks appear with the strange effect here described.—Garden Magazine.

CROUP

is the ghost that haunts every home of a child's life. GOWAN'S PREPARATION gives instant relief and comfort. Just rub it on—don't weaken the stomach with drugs. Keep it in the home. $1.00, 50c, 25c. All druggists.

TO-NIGHT Cascarets THEY WORK WHILE YOU SLEEP

SEE Glenn O. Boyd FOR FIRE INSURANCE Office, Hunt Building Phones—Citizens 542. Bell 399

WE WILL GO INTO PARTNERSHIP WITH YOU ON A SAVINGS ACCOUNT

You put in $100 for a year and we will add to it $3.02—then you get all the money.

Is not that a fair deal for you?

THE PEOPLE'S BANKING COMPANY Coshocton, O.

LAFAYETTE PARK IS LAID OUT IN PICTURESQUE SPOT

WEST LAFAYETTE, Sept. 8—One of the most beautiful and picturesque spots in the sycamore lined Tuscarawas valley has been selected and dedicated as "The McGregor Park," by our foremost citizens. The view of landscape is one grand panorama and the moon-beams can be seen to play on the Ohio canal for miles, while the exhilarating effect of the balmy breeze from Shaw's lake is ideal; The waste-way from the Ohio canal and the famous fishing dam at the mouth of White Eyes creek will furnish water power for the running of the electric light plant, in connection with our West Lafayette gas.

A clearing is being made on Henderson Hill, near the village of White Eyes Curve on the Wheeling & Lake Erie railway for a chute-the-chutes. As soon as snow falls the crystal maze will be converted into a dancing pavilion. Jacob Michael has volunteered to furnish the crystals at present. The first consignment of carp was placed in the lake on Labor Day and the arrival of the animals for the zoo are expected daily Several contributions have been made by Teddy and it is inumated that a number of new stockholders will betaken into the company in the next few days.

The progress of our Eden of the West is being watched with enthusiasm. A bounteous feast was served by the ladies and the corner stone of "Hotel Teddy" was laid while an "address of Welcome" by our worthy Judge Ashman, was responded to by Mayor Adams

As an emblem and token of past, present and future prosperity of our fertile valley, the ladies prepared roasting ears in an old time copper kettle gotten from the Indian Fork on historic Plain Hill.

The charter members of this brave movement are as follows:

Mr. and Mrs. Geo. McGregor
Mr. and Mrs. Yarnell
Mr. and Mrs. Ernest Leighninger
Mr. and Mrs. Bert Leighninger
Mr. and Mrs. Samuel Moore
Mr. and Mrs H. P. Beall
Mr. and Mrs. M. C. Jones
Mr. and Mrs. Geo. Adams
Mr. and Mrs. John Kirk
Mr. and Mrs. J. L. Rogers
Mr. and Mrs. Dr. Miller
Mr. and Mrs. D. B. Wike
Mr. and Mrs. S. A. Stowe
Mr. and Mrs. Welker Besst
Mr. and Mrs. H. A. Sicker

MOHAWK VILLAGE

MOHAWK VILLAGE Sept 8—Misses Nellie Parrish and Mary Lidel are visiting at Wm. McKnabb's

Glenn Miller of Warsaw spent Sunday at Jacob Funk's

Miss Winifred Roberts and Walter Given attended the social at Goshen, Saturday evening

Fay Freese was the guest of Miss Era Hughes Sunday

Thomas Metz, Bert Sharpless and Grover Way attended prayer meeting here last Thursday night.

The Standard Bearers meeting was held Thursday evening at Miss Zora Barrett's. A Agood program was rendered

Miss Clara Funk is able to be out again

Miss Grace Whitaker spent Sunday with Miss Ora Dean of Tunnel Hill

Miss Bessie Underwod is on the sick list

Miss Bessie Underwood is on the sick list.

Charlie Giffen spent Sunday evening with Miss Erma Norman.

Emmett Guthrie of West Bedford spent Thursday evenin gwith Miss Mary Moore

"The Most Becoming Thing a Woman Can Wear is a Well-Tailored Suit"

That's a man's verdict on a Wooltex suit.

There's a simplicity in a strictly-tailored suit that enchances a women's charms.

With such a suit, a tailored waist and a simple hat, even a woman who pays little attention to the art of dress, will look her best.

"Nothing's Too Good for Wooltex"

The high quality of every detail of Wooltex, from the style to the finish proves that.

Wooltex

The Wooltex label is the maker's unqualified guarantee of pure wool, of two seasons' satisfactory service and of faultless style.

FOR SALE ONLY BY

The Fountain Dry Goods Company

WILL BEGIN DRILLING AGAIN NEAR HELMICK

Driller Fred Solomon, of Bloomfield expects to move his machinery next Monday and Tuesday to the Lewis farm and to begin work drilling the new well for the Helmick Oil & Gas Co. Thursday of next week. Two shifts will work, night and day. Mr. Solomon is thoroughly experienced in the business and he looks for good results in the Helmick field.

Bought a Piano

MR. ALVA DAY, Route No. 2 purchased a fine Piano yesterday from Loos The Piano Dealer.

BALL PLAYERS MEET TONIGHT

There will be a meeting of the ball players on the Coshocton team at Labor Hall this evening at 7 o'clock. Some matters of importance will be discussed and a good attendance is asked.

WANT ROAD NEAR WARSAW REPAIRED

Thirty-three petitioners appeared before the county commissioners late Tuesday afternoon and asked that the road leading from Warsaw to the county road in Bedford-tp. known as the grade road beginning with the O Bryon lands leading to the Charlotte Shaw land, be repaired.

A Hair Dressing

That is Guaranteed to Make Women's Hair Lustrous and Beautiful or Your Money Back

Women of culture want a perfect hair dressing; one that is delicately scented and that will make the head feel better the minute it is put on They want a dressing that is not sticky or greasy.

And above all, they want a dressing that will make the hair lustrous and fascinating; that will kill the dandruff germs and banish dandruff and that will stop falling hair and itching scalp.

Parisian Sage, now sold in America will do all these things, or money back.

That's the offer C. E. Anderson makes after investigating the merits of Parisian Sage

A large bottle only costs 50 cents, and leading druggists everywhere sell it.

The girl with the Auburn hair on bottle

"Parisian Sage rids the scalp and hair of dandruff makes the growth of hair profuse, and leaves a silky, fluffy, luxuriant appearance. We are glad to endorse the use of Parisian Sage"—John Null, 31 108th-st., Wheeling W. Va.

Parisian Sage keeps the head cool in summer, and drives away disagreeable odors arising from perspiration.

GETS POSITION COLLEGE OF PHOTO-ENGRAVING

Mr and Mrs. C. J. Killen have left for Effingham, Ill., where Mr. Killen has a position on the faculty of the Bissell College of Photo-engraving. Mr. Killen has been at the Meek Co. for the past two years.

CHESTNUT RIDGE

CHESTNUT RIDGE, Sept. 8—Miss Nelle Frye spent several days at the home of Mr. and Mrs. Amos Frye

Mr. and Mrs. L. R. Headington spent Sunday with Mr. and Mrs. Ed. Headington.

Mr. and Mrs. W. J. Walker and children have returned to West Bedford.

Mrs. J. P. McVey and Mrs. Wright spent several days very pleasantly at the home of Wm. Wright at Pleasant Hill.

The Missionary meeting at the home of Mrs. Emerson Reed went off very nicely.

The teachers of the community are getting ready for work Monday.

Misses Pearl Frye, Scheerzs; Zelpha Endsley, Greenhorn; Mabel Reed Mt. Dispite; Bessie Reed, Nellie; Carrie Shannon, Reamers; Messrs Clark Shannon, Grade; W. L. Craig, Hardridge; Ross Lawrence, West Lafayette.

OAK GROVE

OAK GROVE, Sept. 8—Rev. Morris of Fresno who has held regular services at Oak Grove hall during the summer, preached his farewell sermon Sept. 5th. His topic was "Faith and like all his discourse was most scholarly and eloquent. His leaving is a cause of regret to Oak Grove people.

Mr. and Mrs. R. W. Norris spent last week in Columbus.

Mr. and Mrs. Wm. Harbolt of Fresno visited Mrs Harbolt's parents Mr. and Mrs. Lewis McFarland Sunday.

Oak Grove Grange will hold a lawn fete on the school house lawn Saturday evening Sept. 11.

Mr. and Mrs L. J. Foster returned Friday from a visit in Indiana and Illionois.

Pomona Grange at auditorium in fair grounds Saturday September 25.

Mr. and Mrs. R. W. Norris entertained at dinner Sunday, Messrs. Sam Wyler, Al Cline, Michael Leavengood and their families of Fresno

Harry Lyons had the misfortune of loosing a good family horse last week.

Leander Boyd and wife of Iowa are visiting with Curtis Boyd and family.

Corn cutting is just beginning in this neighborhood.

Mr. ad Mrs. H. A. Caton attended Grange at Plainfield Saturday and visited with G. F. Vinsel and family

Local farmers will begin sowing wheat this week.

Mrs. Lembright of Coshocton is visiting her daughter, Mrs. Harry Lyons.

Ira Schumaker and family spent Sunday with Chili relatives.

Keep Your Feet Dry

Our Fall Stock in Up-to-Date Footwear is Complete at Lowest Prices.

You can always find plenty of bargains at

PEOPLE'S SHOE STORE

LEADERS OF LOW PRICES.

317 W. Main Street. Opposite Court House.

HATTER---HARRIS---TAILOR

AUTUMN GREETINGS

NEW FALL CLOTHES FOR MEN OF FASHION

HERE you will find all the new goods for your new fall suit or new overcoat. The new Scotch greys. The new stripe serges. The new rough tweeds. The new smooth faced worsteds. The new Scotch stripes for overcoats. Also the neat effects for neat dressers. Come in and look them over. We will be pleased to show them.

Hatter---HARRIS---Tailor

SHUPE & KARR

ANNOUNCE the arrival of their entire Fall and Winter line of Men's and Boys' Suits and Overcoats—new in every style and color.

We can give you better values for less money than any store in Coshocton county. We save 25% on the running expense of our store and that 25% goes to our customers.

REMEMBER—We truthfully and absolutely guarantee each and every purchase.

SHUPE & KARR

FORBES' BLOCK. COSHOCTON, OHIO.

Read for Profit AGE WANT ADS Do the Work

NEWSPAPER ARCHIVE®